OUR PHONE NUMBERS
Business Office—206
News Office—205
Always At Your Service

The Coshocton Tribune

THE WEATHER
OHIO—Mostly cloudy tonight and Wednesday with showers in southeast portion. Little change in temperature.

FULL INTERNATIONAL NEWS SERVICE NEWS REPORT
AND TIMES-AGE
CIRCULATION BOOKS OPEN TO ALL

VOL. XV, NO. 267. TUESDAY AFTERNOON, JUNE 3, 1924. THREE CENTS

Youth Instantly Killed by Falling Limb Near Bloomfield Yesterday

Harry Lowe, 20, Receives Crushed Skull While Felling Tree—Uncle Witnesses Accident—Father, Two Brothers and Sister Survive—Funeral Services Thursday Afternoon, Burial at Oak Hill

Harry Lowe, aged 20, who resides with his uncle, Warner Farver, near Becks Mills, just over the county line into Holmes-co, met instant death Monday afternoon at 2 o'clock when a limb from a hickory tree he and his uncle were felling, struck Lowe on the head.

The limb crushed the young man's skull.

It was the last tree they had planned to cut down.

Lowe had made his home with his uncle and aunt, Mr. and Mrs. Farver since the death of the former's mother, ten years ago. Mrs. Lowe is a sister to Lowe's father, Edward Lowe.

The boy was born and reared in Mechanic-tp, Holmes-co. He was unmarried.

He is survived by his father, Edward Lowe, who lives with the latter's father, Jacob Lowe; two brothers, Ollie and Claude and one sister, Emma.

Funeral services will be held at the Oak Hill church, Thursday afternoon at 2 o'clock in charge of Mrs. Metzger, who is pastor of that church. Burial will be made in the Oak Hill cemetery.

THREE LOCAL MEN TO BE GRADUATED FROM O. S. U.

Three Coshocton men are among the more than 1,100 students who are applicants for degrees at the forty-seventh annual commencement of Ohio State University, which will be held at Columbus Tuesday, June 10.

They are Fred J. Sales, Henry T. Miller, son of Mr. and Mrs. C. W. Miller and Paul D. Wright, son of Dr. and Mrs. E. M. Wright.

Sales seeks his degree in the graduate school of Master of Arts. Miller expects the degree of Bachelor of Electrical Engineering and Wright is a candidate for the degree of Bachelor of Mechanical Engineering.

Both Miller and Wright are graduates of the Coshocton high school, graduating with the class of '19.

The present graduating class of Ohio State University is smaller than that of last year when more than 1,500 degrees were conferred, due to the granting f degrees at a formal convocation at the end of each of the first three quarters of the school year.

The commencement exercises will be held in the Coliseum at the state fair grounds because of lack of adequate facilities on the campus.

Commencement festivities will begin Saturday, June 7 with Alumni Day. The baccalaureate sermon will be given the next day. Monday, June 9 will be senior class day. Much of this year's festivities will center around recognition of the completion of 25 years of service as president of the university by Dr. W. O. Thompson.

Balloonists Are Dashed to Earth; Both Are Killed

SCOTT FIELD, Belleville Ill., June 3.—Dr. Leroy Meisingern government weather bureau expert, riding a gale while studying upper air currents from an army balloon during cyclonic disturbances was hurled to death with his companion, Lieut. James T. Neely last night.

Their bodies were found today, mangled and bruised, near Monticello, Ill., according to reports received here.

Bandits Shoot Senator in Mo.

ST. LOUIS, Mo., June 3—State Senator Michael J. Kinney, 49, Democrat, was shot four times and probably fatally wounded by two gunmen while waiting for a train at a station today.

Kinney fell to the depot platform and was left for dead by the gunmen who jumped into their machine and fled.

British Anxious Over Results of Japs' Exclusion

LONDON, June 3. — British officials are anxious today lest exclusion of the Japanese by the United States will drive the Japanese further into Asia and lead them to seek a foothold in the oil fields.

Either of these prospects would be displeasing to Great Britain owing to British territorial interests in Asia and British financial interests in the Persian and Roumanian oil fields

It was reported recently that Japan was seeking business expansion and had sent agents to Persia and Roumania to study the prospects.

If the Japanese obtained important interests in the petroleum fields, it would open the way to partial colonization.

Great Britain is opposed to an increase of Japanese influence in China, owing to the possible menace to India.

Coolidge Will Say Little to Party Meeting

WASHINGTON, June 3. — The only message that President Coolidge will have for the Republican national convention next week is that it feel free to select its own vice presidential candidate, he told callers at the white house today.

It was pointed out that similar message was sent to the Republican convention by Theodore Roosevelt in 1904.

FIGHT IS NOT ENDED BY TAX BILL SIGNING

President Will Carry Demand for Reform into Campaign and Next Congress

"BILL NOT SOUND"

Hopes for "Less Political and More Economic" Bill in the Coming Session

WASHINGTON, June 3—The tax burden of millions of Americans was lower today than it was 24 hours ago, as the result of the signing of the tax reduction bill by President Coolidge, but the great tax fight of 1924 is not ended.

Into the presidential campaign and, finally, into the second session of the 68th congress, convening in December, the president has determined to carry his demand for "tax reform" and for the elimination from the new revenue law of the "unsatisfactory provisions" which he was compelled to accept against his will in order to effect any kind of tax reduction at this time.

Referring to "unfortunate influences" which was brot to bear in

(Continued on Page Seven)

Arranges to Pay Fine, is Freed

Charles Gilmore, Coshocton, has made arrangements for the payment of $200 and costs, the fine assessed against him Monday noon after he had pleaded guilty to a charge of transporting intoxicating liquor, and was released from the city prison Monday evening.

Gilmore was arrested Sunday afternoon at Coshocton Lake Park. When his car was searched three quarts of liquor were found

Day Pays Fine, Gains Release

Paul Day pleaded guilty to a charge of intoxication when given a hearing before Mayor Harry B Heaton Monday evening. He was arrested Sunday night.

After he had paid a fine of $15 and costs, Day was released.

BUCHER STEPS OUT AS COACH AFTER 3 YEARS SERVICE IN COSHOCTON

Lester Bucher, South Seventh-st, has resigned his position as coach in high school athletics here and has accepted a position as Scout executive at Lancaster.

His position was one of those vacated by the school board.

He will enter upon his new duties immediately. Later he will move his family to Lancaster where he expects to make his future home

The former coach has been instructor in athletics in the Coshocton public schools for the past three years Under his administration Coshocton stood high in athletics.

The high school students enjoyed a good football year, but were not so successful in basketball the last season. The track team was exceptionally good considering the fact that it was in its infancy here last season.

During the three years of Bucher's administration he established a system in physical education equal to schools much larger than Coshocton.

Ex-coach Bucher has been a resident of this city for the past five years. Two years was spent here in the automobile business with his brother-in-law, Harry Carr.

Bucher will take a position in Lancaster similar to the one Jack Hammill holds in this city. The coach is familiar with that kind of work.

The former athletic instructor is an ex-service man, having served as second lieutenant during the World war.

His position here has been vacated by the school board to reduce expenses.

HOURLY TEMPERATURES FROM LAST MIDNIGHT

From 11 o'clock a. m. and noon were the warmest hours of the day, the thermometer registering 68. Following are the hourly temperatures secured from the Ohio Service Co. plant: 1 a. m. 52; 2 a m, 51; 3, 4, 5 and 6 a. m., 50; 7 a. m, 52, 8 a. m, 54; 9 a. m., 60; 10 a. m, 64; 11 a. m, 68 and 12 noon, 68; 1 p. m, 66 and 2 p. m., 67.

GARVER AND ADAIR FILE DECLARAT'N

W. F Garver, of Millersburg and Judge Robert L. Adair, of Wooster, have both filed their declarations of candidacy for state senator from this senatorial district.

Minority Urges Acceptance of Bid on Shoals

WASHINGTON, June 3.—Action upon Henry Ford's offer for the government's nitrate project at Muscle Shoals before the adjournment of congress loomed today when five members of the senate agriculture committee filed a minority report urging immediate acceptance of Ford's bid. The report praised Ford's offer as certain to relieve agriculture distress by slashing fertilizer costs in half.

It was signed by Senators Ladd, Republican, of North Dakota, Smith, of South Carolina, Caraway, of Arkansas, Harrison, of Mississippi, and Heflin, of Alabama, Democrats.

Pres. of the State M. P. Conference is Coming Here

Dr. John Clark Williams, president of the Ohio Annual Conference of the Methodist Protestant church, will visit the local Methdist Protestant church tomorrow evening.

He will deliver a sermon to the congregation and afterward hold the third quarterly conference The meeting will begin at 7.30 Wednesday evening.

M'NARY BILL DEFEATED BY BIG MAJORITY

WASHINGTON, June 3. — By a vote of 224 to 154, the McNary-Haugen bill was killed in the house of representatives late this afternoon.

MARRIAGE LICENSES

Thomas J. King, 51, railroad worker, Canton, Emma Deich, 40, Crawford-tp.

Harland A Wells, 23, insurance agent, West Lafayette, Margaret Elzuma Lorenz, 23, daughter of W. H. Lorenz, West Lafayette Rev D L Custis.

Charles Miller, 22, railroad worker, Newcomerstown, May Moore, 18, daughter of Howard Moore, Newcomerstown. Consent of Howard Moore and Lucretia Moore given.

WORLD WIDE TEMPERANCE A BIG TASK

Cousin of Walhonding Man, Who is Finishing Tour of World Declares in Interview

AUSTRALIA WORST

Even Ministers Indulge and Saloon Frequenters Worse than Drinkers of U. S.

"Sponsors of world-wide prohibition have a far harder and longer task facing them in Australia than they ever encountered in making America dry."

So states a London dispatch, quoting Homer A Rodehaver, noted American choister, now ending a tour of the world.

Rodehaver, who was with Billy Sunday for years, is a cousin to E. O Rodehaver, of Walhonding.

After making the above statement, the London dispatch proceeds—

"Rodehaver, who is making his last stop before sailing for his home, has just finished an extensive tour of the Orient and Australia touched the fringe of southern Asia, put in three intensive weeks in the Holy Land for ma-

(Continued on Page Sever

Minnie Berlean Granted Divorce

Minnie Berlean has been granted a divorce from John W. Berlean, in probate court. The plaintiff's proceedings were not contested.

Mrs. Berlean charged gross neglect of duty and extreme cruelty.

Attorneys Shepler and Burklew represented the plaintiff.

Murdock Fined for Intoxication

Robert Murdock of Coshocton was arrested Monday night by Officer Roy Sheeley for intoxication.

At the hearing before Mayor Harry B Heaton Tuesday morning he was fined $25 and costs, which he made arrangements to pay and was released

To protect its contents a mail bag has been invented with metal reinforced sides.

Coolidge to Call Nat'l Tax Conference in Nov. to Be Held in Capital

President, Dissatisfied with Bill Passed by Congress, Will Make Another Attempt to Carry Out Own Ideas of Tax Reform—Governors Will Be Called into Conference—Meeting Will Not Be Held Until After November Election

WASHINGTON, June 3 - President Coolidge's national tax reduction conference will be held in November, it was announced at the white house today.

To this conference, which will be held in Washingtn, the president will call the governors of the several states and other local administrative officials to work out plans for general reduction of state county and municipal taxes.

Mr Coolidge believes that rapid increases in local taxation are just as alarming as in cases of federal taxes and will call upn the officials summoned here to join with him in a great campaign to efface substantial reductions.

Announcement of the president's plans for the conference were made following the cabinet meeting today, at which the federal revenue problem was discussed at length by Mr Coolidge and Secretary Mellon and Hoover, who have been chiefly outspoken in their criticism of the new tax law, which went into effect with the president's signature last night

The cabinet agreed that a national tax conference wuld be likely to produce good results

The call for the meeting will probably not be issued until after the presidential election in November The president plans to gather the governors and other officials here between the time of the election and the convening of congress in December, when he will present another demand for "tax reform, coupled with tax reduction."

COMPTON ENTERS FIELD FOR PROBATE JUDGESHIP

W H. Compton, of East Main-st, Coshocton, today made definite announcement of his candidacy for the Democratic nomination for the office of probate judge. He is the fourth to announce his intention of entering the field.

Compton was for 18 years engaged in the harness business and in operating a shoe store in Coshocton. He was deputy treasurer a part of the term of Charles M. McClain about four years ago. Several years ago he was defeated by Henry Richesson in his race for the office of mayor.

Other candidates are Proctor N. Leech, Democrat, and L. D. Schott, Democrat. J. C. Daugherty, a Democrat, announced his intention of running some time ago.

Mention of Klan Causes Disorder Among Senators

WASHINGTON, June 3—Disorder that threw the room into confusion, disrupted the Peddy-Mayfield senate contest committee today, when Luther Nickels, counsel for George E. B. Peddy, challenging the seat of U. S. Senator Earle B. Mayfield, Democrat, of Texas, attempted to question a witness about the Ku Klux Klan murders at Mer Rouge, La

F. N. Littlejohn, Charlotte, N. C., who said he investigated the alleged murders of Thomas Richards and Watt Daniels for the Imperial Palace of the Klan, was on the stand.

MOORE NO BETTER

The condition of Frank Moore, Sr, who is confined to the home of his son, Frank, Cambridge st, showed no signs of improvement Tuesday Slight hopes are being entertained for his recovery, is the report

Bonus Blanks to Be Distributed Thru Red Cross

The American Red Cross has been designated by the war department to co-operate in the distribution of the necessary blanks and in the execution and filing of claims in connection with the administration of the adjusted compensation recently awarded veterans of the World war by act of congress, according to T. G. Brown, of the local Red Cross office

These blanks will not be available until after July 15 and as soon as they are available the Red Cross chapters will be supplied, according to local information

The services of the Coshocton-co chapter of the Red Cross, with offices in the Frew building, will be available to all ex-service men and women

Considerable information is required on each blank and this, of course, must be correct or the application will be returned for correction, necessitating delay, Mr. Brown says

The Red Cross offices in the Frew building will be efficiently organized for the purpose of furnishing all necessary information regarding compensation claims and for the careful execution of all papers necessary to be filed with the war department

The beneficiaries under this adjusted compensation legislation are requested not to write to any of the government departments at Washington regarding their claims as this procedure will simply burden the department with additional correspondence and in no manner expedite, but rather tend to delay the handling of the claim, Mr Brown says

Kiwanis Club Will Motor to Lanc'ster Wed

Nearly 40 Kiwanians from Coshocton will motor to Lancaster tomorrow morning to attend the inter-city meet of the Kiwanis club to be held there Twelve Kiwanis clubs in various sections of the state will be represented

The festivities will begin at 10 o'clock Wednesday morning There will be a parade, a lunch and at 6 30 Wednesday evening a dinner will be served.

The Coshocton representatives expect to return tomorrow evening.

LINES DRAWN FOR BATTLE BETWEEN WEALTH AND JUSTICE

RICHARD LOEB

Above is photo of Richard Loeb, son of Albert Loeb, vice president of Sears, Roebuck & Co., who with Nathan Leopold confessed to the murder of Robert Franks, son of Jacob Franks, Chicago millionaire. They say they committeed the crime for adventure.

BELIEVE DEFENSE WILL ADVANCE INSANITY PLEA

Trial Will Be Battle of Alienists Which is Expected to Overshadow Thaw Case—State Claims to Have a "Perfect Case"

CHICAGO, June 3 —A battle of alienists which may surpass that of the Thaw murder trial and give vogue to phrases similar to the almost forgotten "brainstorms" and "dementia Americana" was foreshadowed today in preparation for the defense of Nathan Leopold and Richard Loeb, held for the confessed slaying of Robert Franks.

That insanity would enter into the defense structure was hinted by Benjamin Bachrach of defense counsel

"I cannot see how a sane person could commit such a crime,' he stated, but hurried to add, "this does not mean we will make an insanity plea"

Meantime the state, which already has had the youths examined by alienists, was making further moves to anticipate similar tactics of the defense To the alienist staff which the state already had brot together, including doctors William A Kronn, Hugh A Patrick and Archibald Church, was added Dr H. Douglas Singer

States Attorney Crowe has assembled what he terms "the perfect murder case," and against it, is his belief, there can be but one defense, that the cunningly schemed and carefully executed slaying of Robert Franks was planned by a mind, or minds, in which reason had been unseated.

Unlike many other famous murder trials of the past this one is likely to be sensational in the very assembling of the evidence at the proceedings against the youths Altho recognizing and heeding the public cry for vengeance and announing here and there various developments in the work of solving the crime, Mr Crowe has withheld from the gaze of newspaper reporters the alleged confession typed by stenographers.

This document, according to public belief, was revealed to the states attorney staff bits of evidence which they may be able to bring into the trial as bombs of testimony to offset all tactics of defense counsel.

Statements from either side are now for the purpose of testing the public mind, the drift of thot in opposite plans, the temper of attorneys, judges, police, etc, the preliminary that always has its play in any important criminal case. That is admitted by Clarence Darrow, nationally known attorney and chief counsel for the two youths in declaring

"We do not want to hurry. It would be like trying the case at a town meeting We must wait until this mob hysteria subsides We would not have a ghost of a chance now in trying to select an impartial jury"

The million dollar struggle of vengeance versus life for two youths is already on The scenes are slowly shifting as alienists are mobilized legal precedents dusted off, attorneys consulted and future plans laid

The supreme court of the state of Illinois already has been marshalled into part of the scheme Darrow will fight to keep the reputed confession from the court He contends no confession made to

(Continued on Page Nine)

NATHAN LEOPOLD

Nathan Leopold, son of millionaire box manufacturer of Chicago, who with Richard Loeb confessed to the murder of 13-year old Robert Franks for adventure Leopold was an honor student of the University of Chicago Leopold was connected with the murder thru the finding of a pair of glasses near the scene of the murder.

NEWSPAPER ARCHIVE®
NEWSPAPER ARCHIVE®

PASTIME – TONIGHT & TUES. ADMISSION 10 - 30c

SPECIAL ORCHESTRA AT NIGHT PERFORMANCES

SPECIAL MATINEE TOMORROW ..... 10c & 25c

Who is to blame–

Man Woman or the Law?

Rupert Hughes

RENO

Helene Chadwick–George Walsh–Lew Cody

Carmel Myers. Written & Directed by Rupert Hughes

PASTIME – WED. - THURS. - FRI.

Victor Seastrom's

Production of the Novel

The "Master of Man," *by*

Sir Hall Caine

featuring Conrad Nagel–Mae Busch–Patsy Ruth Miller

Hobart Bosworth–Aileen Pringle–Creighton Hale

Directed by Victor Seastrom *Screen Adaption by Paul Bern*

June Mathis *Editorial Director* A Goldwyn Picture–

EVERY MONDAY AND TUESDAY

UTAHNA *Ladies and Children* .. 10c

TONIGHT AND TUESDAY

GEORGE LARKIN in "SAVED BY RADIO

This World's Greatest Thriller, Your Heart Will Nearly Stop Beating When You Look at "Saved by Radio"

One of the Real Treats of a Lifetime

The Sensational Action Drama of the Age

Also "THE WAY OF A MAN"

And Two-Reel Comedy. DON'T MISS IT

Congressional

(Continued from Page One)

fluence on the present congress by his leadership of insurgent balance of power." LaFollette as to make known his verdict on adjournment in a speech from the floor of the senate. Until that moment comes, even administration leaders were in doubt about adjournment.

Three dissatisfied groups featured the senate demand for a summer session. They represented factions urging enactment of substantial farm relief legislation, the passage of the Borah reclamation bill, providing relief for western irrigation projects, and the insurgent following itself, which demanded passage of the Howell-Barkley bill, abolishing the railroad labor board.

The threatened filibuster has few supporters in the house. There the entire membership must stand for re-election this fall, with primary fights in the meantime. The house members were anxious to get home to repair dilapidated political fences.

In the senate there was no such urgency. Only one-third the membership stand for re-election this year and most of the senators already have passed their primaries.

The senate legislative jam, too, was heavier than in the house. In the upper branch, the reclamation and farm relief bills top a dozen important measures awaiting action. Others include the child labor amendment to the constitution, the $125,000,000 "bigger navy" bill, the disposition of Muscle Shoals, the reclassification of the civil service and an effort to re-enact the vetoed Bursum pension bill.

The house faced only a decision on farm relief legislation.

ALASKA

REFRIGERATORS

LIFE PRESERVERS OF FOOD

SEE THE CORK LINING

Hawthorne Hdw. Co.

345 MAIN ST.

Driftwood

Is Like the Money of Careless People. It Bobs Up Everywhere and Does Nobody Any Good.

But logs tied together in a raft with a charted course ahead turn themselves into wealth.

Is your money drifting? Do you turn it loose in the market buying articles of little usefulness? Place it with money that is safely and surely going somewhere.

The Buckeye pays you 5% with absolute Safety. Your money grows without any attention or worry from you. It is used to help people buy and build homes.

5% Interest on Deposits 5% and Safety

THE BUCKEYE STATE BUILDING AND LOAN

22 West Gay Street, Columbus, Ohio

TEN KILLED

(Continued from Page One)

tion to an investigation of responsibility for the wreck.

WILLIAMSPORT, Ind., June 2.—Ten persons were killed and between 40 and 50 injured early today when a crack Wabash passenger train crashed into a westbound freight train on a siding west of here.

The Dead: E. Philips, bearing credentials of an employe of the Ford Motor Co., of Detroit.

Rabbi P. Golderberg, 293 Broadway, New York.

Mrs. W. H. Parley, Decatur, Ill.

Mrs. Annie Halloway, Toledo, Ohio.

Walter L. Mitchell, St. Louis.

C. Burkhardt, Peru, Ind.

The train was a fast passenger, northbound from St. Louis to Detroit and New York leaving St. Louis at 6:30 last night and scheduled to arrive in Detroit at 7:15 o'clock this morning.

The passenger coaches were telescoped by the crash into the freight and many of the injured were scalded.

The injured, several of whom may die, were rushed to hospitals in Williamsport, Ind.

Those whose identities were learned included:

J. C. Wilmat, St. Louis, assistant civil engineer on Wabash railroad, scalded; Charles Hall, St. Louis, real estate department, Wabash railroad; George Cosmo, St. Louis, assistant engineer, Wabash railroad; Walter Rycki, Detroit, legs and arms cut; Thelma Burke, 1505 Twenty-Fifth-st, Detroit, internal injuries; Harry Eisman, of St. Louis, firm of Eisman brothers, severely scalded; L. E. Toellgen, Chicago & Alton traffic agent, Detroit; Otto Hein, Fremont, Ohio, manager National Carbon works, limbs and face scalded, Tony Desoniew, Detroit, limbs and head cut.

W. H. Eckart, superintendent of the Wabash, issued a statement today placing responsibility for the wreck upon Davis E. Torrence, brakeman of freight train number 91.

The freight train was ordered on to sidings at Williamsport, and, because of its length, was split and placed on two sidings. The switch at the second siding was left unlocked, Superintendent Eckart said.

Train number 50, another fast northbound passenger, passed over the unlocked switch without trouble.

When the north bound Detroit flyer struck it, the engine, baggage car and express car passed over safely. The remaining five coaches a smoker, chair car and three Pullmans split the switch and crashed into the freight engine.

The first car, telescoping over the massive engine, tore the steam jacket from the engine, freeing live steam over the imprisoned passengers. Most of the injured were caught in the scalding blasts.

All of the cars remained upright, tho telescoped, as the heavier Pullmans shot forward thru the smoker and chair cars. The track was torn up for a distance of 300 feet.

LIMIT ON LIQUOR PRESCRIPTIONS IS PARTIALLY UPHELD

WWASHINGTON, June 2.—The right of the commissioner of internal revenue to limit the number of liquor prescriptions issued by physicians was partially upheld today by the United States supreme court.

THREE NEW BABIES

A nine-pound son was born to Mr. and Mrs. Henry Wilson, 1620 East ine-st, Monday morning. The new arrival was born at the City hospital.

A son was born Sunday to Mr. and Mrs. Charles Randles, who reside near Randles bridge, south of town.

Born, Sunday to Mr. and Mrs. John West, of Newcomerstown, a son.

Over Night That Sore Inflamed Throat Gets Better

Why bother with slow acting remedies that may and may not help your raw sore throat, when two or three gargles with Kojene before you go to bed at night will reduce the inflammation, destroy any and every germ and cause the soreness to go before morning.

If by any mishap Kojene doesn't do this Wimmer-Arnold Company or any progressive druggist anywhere will gladly return the 60 cents you pay for a six ounce bottle.

Read the directions for sore throat as Kojene, the world's most powerful antiseptic, should be diluted to obtain quick results. Kojene is non-poisonous - you can drink it if you want to.

CITY MARKET

THE FOOD CENTER

Fresh Hamburg, lb. 15c

Loin Pork Chops, lb. 25c

Pickled Pork, lean no bone, lb. 15c

Pure Cane Granulated SUGAR, lb. . 8c

25 lb. sack $1.98

100 lb. bag $7.75

YELLOW FRONT

COR. SIXTH & MAIN

Any Sized Order Delivered for 5c. Telephone 1517

Oil Companies Forced to Cut Price of Gas

MINNEAPOLIS, Minn., June 2.—The Standard Oil Company of Indiana and the Pure Oil Company today reduced the price of gasoline nearly three cents a gallon, making the new schedule 21 cents a gallon for high test and 18 cents for low test, compared with 23.9 and 20.9 cents previously.

Organization of co-operative companies in several places in Minnesota with the announced intention to cut prices forced the reduction.

U. S. to Reply to Japan's Protest

WASHINGTON, June 2. — The reply of the United States government to the Japanese exclusion protest will not be long delayed.

Secretary of State Hughes studied the Japanese note, handed to him Saturday by Ambassador Hanihara, over the week-end and had about made up his mind today as what he would say in reply.

President Coolidge, likewise, had a copy of the note with him on his Sunday cruise abroad the Mayflower so no time would be lost this week in comparing his views with those of Secretary Hughes and determining the attitude to be taken by the government in its ensuing diplomatic correspondence with Japan.

Attempt to Kill Chancellor Made

VIENNA, June 2. — Chancellor Ignaz Eeipel, of Austria, who was shot and wounded by Carl Jaworek, 29 year old Socialist, at the Southern railway station last night was slightly improved today, following a second operation. The assailant, who attempted to commit sucide, was reported dying. Altho one bullet penetrated his lung, Dr. Seipel regained consciousness. When a mob attempted to lynch Jaworek, the chancellor raised his hand in protest.

"Do not beat him," cried the wounded official.

Police said they were still uncertain whether the motive for the attack was personal or political.

Detectives found a letter, Jaworek had addressed to his wife, confessing he had committed fraud at his place of employment. He is said to have admitted planning suicide but said he "wanted to take with him the man responsible for the plight of Austrian workers."

The assailant was first said to be a railway employe. Later, it was reported he had been working for an industrial firm.

Dr. Seipel passed a quiet night. An angry crowd gathered at times outside the hospital where the assailant was lying. Jaworek's home was said to be at Pottendorf, where he was understood to be affiliated with a Communist organization.

Court Releases Saloon Keeper

WASHINGTON, June 2.—Philip Grossman, the Chicago saloon keeper imprisoned in Chicago for contempt of court, today was ordered released on bail by the United States supreme court which will hear, October 6, arguments why his release should not be made permanent in view of a pardon issued by President Coolidge.

Judges Wilkinson and Carpenter at Chicago ,had imprisoned Grossman for one year for contempt after a decision that the president was without power to pardon in court contempt cases.

STORES TO CLOSE

Beginning Thursday afternoon, June 5, all stores in Roscoe will close during June, July and August.

BANK EMPLOYES TO GET HALF HOLIDAY

The Coshocton banks will close on Thursday afternoons during months of June, July and August.

Try a Tribune want add.

Please your palate

and at the same time give your stomach a welcome relief from the heavy foods of Winter. Eat

Shredded Wheat

with berries

for breakfast, for lunch, for dinner. A nourishing, satisfying meal for the up-and-coming live, energetic man who has to use his brain. Rich in iron, rich in vitamins and mineral salts. Ready-cooked and easily digested. Better than ordinary short-cake made with white flour dough. Gives you snap and gimp for work or play.

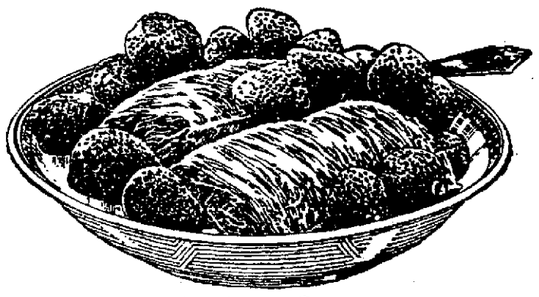

Most food for least money

CHILDREN'S DAY TO BE OBSERVED SUN. AT WEST CARLISLE

Special Children's Day exercises will be held at the Presbyterian church in West Carlisle, Sunday morning, June 8, beginning at 11 o'clock.

No More Stock

After June 14th

This Date Marks the End of the Sale of The Ohio Power Company Preferred Stock

A FEW days ago we announced that we had a limited number of shares of stock unsold and that we could accept subscriptions only with the understanding that orders would be filled so long as there was stock available for sale.

The volume of subscriptions now coming in clearly indicates that all the stock available at the present time will be sold by the end of next week.

After June 14 and until such time as we may have more shares to offer, no further subscriptions can be accepted.

CUT OUT AND MAIL

Investment Dept.
The Ohio Power Company
Canton, Ohio

(Mark X in ( ) meeting your requirements)

GENTLEMEN:—

( ) Please send me free copy of booklet telling more about your stock. ( ) I wish to subscribe for.....shares your Preferred Stock at price of $91.00 and dividend per share. Send bill to me showing exact amount due. ( ) I wish to subscribe for.....shares your Preferred Stock on Easy Payment Plan of $5 per share down and $5 per share per month until $91.00 and dividend per share has been paid. ( ) Please ship to me.....shares your Preferred Stock at $91.00 and dividend per share with draft attached through

Name of Your Bank

Name

Address 94-A

Shares of The Ohio Power Co. Preferred Stock for Sale at All Offices or Through Any Employe of

THE OHIO SERVICE COMPANY

NEWSPAPERARCHIVE®

The healthy look that
DR. CALDWELL'S
SYRUP PEPSIN
Gives is Natures Own

Ladies! This Beats Cosmetics

GOOD health cannot be camouflaged by powder and rouge. The eyes will tell. That sparkle and clearness that denote good health will not be there if you are constipated. Mrs. Clara Proctor of Pottersville, Mich., had been told by doctors she had this and that disease, and one advised an operation, but she knew she had been constipated all her life so first tried Dr. Caldwell's Syrup Pepsin. She avoided the operation and now feels better than she ever did. Likewise Mrs. William Appleton of Eddington, Pa., who was badly constipated and now looks her best again after using Syrup Pepsin.

On Sale for 30 Years

Intelligent women are realizing that health and mere outward complexion are two different things, and more and more are taking Dr. Caldwell's Syrup Pepsin. Over 10 million bottles were bought in drug stores last year, the largest selling liquid laxative in the world! Go to your druggist and buy a bottle. The cost is less than a cent a dose. You will see how much more effective a spoonful of Syrup Pepsin is than tablets, powders or pills, and without shock to the system.

Safe Family Laxative

Use it regularly a day before and a day after the periods. The gentle emptying of the bowels will give you relief, and lessen headaches and congestion. Take a spoonful at bed-time and see how much better you feel in the morning. It is a vegetable compound of Egyptian senna and pepsin with agreeable aromatics, and entirely safe not only for you but for the youngest child. Keep a bottle of Dr. Caldwell's Syrup Pepsin constantly in the home for you or some other member of the family may need it any moment to relieve constipation, to break up fevers and colds, to clear up biliousness, indigestion, a pimple, a fever sore and other disturbances that show constipation.

If You Want to Try It Free Before Buying
"Syrup Pepsin," 517 Washington St., Monticello, Illinois.
I need a good laxative and would like to prove what you say about Dr Caldwell's Syrup Pepsin by actual test. Send me a free trial bottle. Address to
Name.....
Address.....
.....
Not more than one free trial bottle to a family

Albanian Revolt Spreads Rapidly

LONDON, June 3.—Fraghentary reports from Albania today indicated that the revolution is spreading. Rebel troops are besieging the three chief Albanian cities, Tiraiana, Scutari and Durazzo.

The Central News circulated an unfonfirmed report that the American minister to Albania would be asked to leave the country as a result of attempted intervention.

Ten deputies of the Albanian chamber are said to be leading the uprising. About 1,000 government troops are reported to have poined the revolutionaries. Several priests n both sides are recruiting reinforcements.

Preparations are under way for a decisive battle in northern Albania

Altho the new cabinet, headed by Elias Bey Vrioni, received a vote of confidence in the assembly, rebel leaders are dissatisfied and are insisting upon a widespread program of government reforms.

Packed fresh in air tight tins, Golden Sun Coffee comes to you with all the flavorous quality it possesses when it leaves the roaster. I find that largely responsible for the excellence of each steaming cup I serve. Ask your dealer for a trial can on a money-back basis.

Mrs Tom Rogers

Woolson's
Golden Sun Coffee

Big Cut Price Offer
You Get **ALL FOUR** *of These Magazines and—*
OUR NEWSPAPER
All 5 For One Year for **$5.00**
Order Now
All Renewal subscriptions will be extended for one year from present date of expiration.
THIS EXCEPTIONAL OFFER IS GOOD FOR A SHORT TIME ONLY

The Seal of GREEN SEAL *Quality Paint*

Lasting-Sparkling-Beauty

¶ Just a few hours time and—Presto! Your old floors take on a mirror-like lustre; worn furniture glints and sparkles—in a new dress of Hanna's Lustro-Finish.

¶ And besides Beauty—with Lustro comes a new durability; service that will amaze you—for this superior finish is made to stand the hard knocks of practical daily usage.

¶ *Hanna's Lustro Finish is highly superior for finishing and refinishing interior woodwork, floors and furniture.*

¶ *When its time to think of painting—think of Hanna. Remember the famous Green Seal—for 36 years the standard.*

Dependable Paint . . . . . Since 1888

BRUSHWOOD'S CENTRAL HDW., Cor. Main & Sixth.
DARLING BROS., Warsaw, O.
MINNER'S STORE, Conesville, Ohio.

NEWCOMERSTOWN HAPPENINGS OF LIVE INTEREST

By Staff Correspondent

PARALYTIC STROKE RESULTS IN DEATH OF C. E. BROTHERS

Death due to paralysis claimed C. E. Brothers, 65, prominent Newcomerstown jeweler at his home on River-st, Monday night at 8:30 o'clock.

He was stricken ten days ago and slight hopes had been entertained for his recovery each day of his illness.

Mr. Brothers, formerly of Beverly, O., moved to Newcomerstown from that place 15 years ago

He had been in the jewelry business for many years. Mr. Brothers was affiliated with the Masonic Lodge in Newcomerstown and was an active member.

His wife's maiden name was Florence Kline. The widow, one daughter, Mrs. Charles Starker, jr., and one son, Emmett, of the home survive. One son, William, died six years ago.

The Masons will have charge of the funeral. Other funeral arrangements had not been made late Tuesday afternoon

COUNCIL HOLDS BUSY SESSION

The business district of Newcomerstown will soon be marked off in accordance with the new parking ordinance, now in effect in that town.

The street and roads committee at council meeting last evening was instructed to begin work marking off the street for parking.

Resolution No. 28, declaring it necessary to improve State-st from River-st east to the corporation line by paving it 30 feet wide with brick was given its first reading last night.

Lines and survey submitted by Engineer Geo. Arnold, New Philadelphia, of the re-survey of the land owned by Solomon and Harvey Opphile, Newcomerstown, were accepted as submitted by the engineer for the purpose of reassessment.

A depth of 250 feet as the average depth for lots on East Canal-st was established. Ordinance No. 116, levying a special assessment on Canal-st, was adopted by council.

The street and roads committee reported that the street light that has been placed at Barnett and Wood-av instead of Wood and Oak-sts shall be left where it originally was.

The light at Mulvane and Cherry-sts was ordered moved to South Clow-av.

Members of the board of public affairs, O. M. Julien, George A. Beers and George A. Brode gave bond and were sworn in by Mayor M. L. Oliver last night.

The fire and police committee have been instructed to get the fire alarm repaired. The town hall committee were also instructed to secure another padlock for the opera house door, in place of the old one which was broken.

Council passed an ordinance to borrow the sum of $500 from the Oxford bank for cemetery purposes.

The sum of $300 were transferred from the safety into the general fund last night. The pay ordinance was adopted.

The fire truck committee reported that the truck and aparatus was O. K. and instructed Clerk Dillehay to forward the check for the truck to the Howe Fire Truck & Apparatus Co, Anderson, Ind.

Council will meet in regular session Monday night of next week.

Great Healer for Sores, Cuts, Scalds Burns and Bruises

Great Antiseptic Ointment Called San Cura that Page & Lorenz sells on Moneyback Plan.

"Arm badly scalded with steam," writes Gilbert Hard of Rinard's Mills, Ohio; "San Cura Ointment relieved the pain at once and arm healed rapidly. It is a wonderful ointment."

San Cura Ointment is such a marvelous healing antiseptic ointment that it is sold on money-back plan.

It relieves itching skin, eczema, old running and fever sores, ulcers, boils, piles frosted feet, chilblains, catarrh, chapped skin and sunburn. 30 and 60 cents a jar.

Use SAN CURA SOAP for skin diseases and to promote a fine complexion. It's a splendid baby soap. 25 cents at Page & Lorenz.

The Way We Bake It Takes The Cake Our Reputation On That Well Stake

WE are justly proud of our widely known reputation for a ways serving our customers the best. But just because we know we have this reputation does not mean that we stop there. We are always striving.

"Most nourishing food"

Home Bk. Co.
Cor. 6th & Walnut-Sts.
Phone 103.

Tells Suffers How to End Piles Forever

Rochester Doctor Achieves Remarkable Success with New Prescription. Must Give Absolute Relief or Money Back.

It has remained for a well known Rochester doctor to find a real remedy for Piles. Years of patient, painstaking effort on his part has resulted in a prescription that will actually heal Piles and absorb them never to return.

This doctor says no man or woman need suffer another hour from any pain arising from Hemorrhoids or Piles now that he has made arrangements with Wimmer-Arnold Co to dispense this wonderful prescription known as MOAVA SUPPOSITORIES for a moderate price on the money back if dissatisfied plan.

You'll be amazed to see how quickly it acts. Blessed relief often comes in an hour; even in cases of long standing with profuse bleeding really wonderful results have been accomplished.

NEWCOMERS WINS; IN SECOND PLACE

Newcomerstown went into second position in the Tuscarawas League Sunday afternoon when they defeated Zoar on the latter's diamond by a score of 8 to 3.

Hits were numerous on both sides but errors were scarce.

Here is the score:

				R	H	E
Newcomers	220	000	400	8	12	1
Zoar	000	001	002	3	10	2

Batteries: Murphy and Clark; Sullivan and Jones.

Other results:
Wainwright 6, Sugarcreek 4.
New Phila 6, Midvale 1.

Following is the standing:

	W	L	Pct
Dover	3	0	1000
Newcomerstown	3	2	600
Wainwright	2	2	500
Midvale	2	2	500
New Phila.	2	2	500
Stillwater	1	1	500
Zoar	1	2	333
Sugarcreek	0	3	000

EASTERN STARS GIVE PROGRAM

The Eastern Star Chapter of Newcomerstown held its regular meeting and annual inspection Monday night at the Masonic hall, Main-st.

A banquet was served by the women of the M. P. church, after which the lodge held their inspection and meeting and initiation.

Dr. Florence A. Meck, of Dayton, was inspectress A number of out-of-town visitors were present.

A program, with Mrs Ralph Brumbach as chairman, was enjoyed, as follows:

Solo, "Sunbeams," Mrs. S. A. Neighbor.

Reading, "A Toast to the Lambskins," by Mrs. Ernest Hogue.

Solo, "Come, for Its June," Miss Ela Rogers.

After the regular meeting dainty refreshments were served.

PROSPECT GOOD FOR STRAWBERRY CROP

The strawberry crop in Newcomerstown and vicinity is looking good at the present time, but sunshine is badly needed, growers report

Two years ago Decoration Day strawberries were ripe in Newcomerstown and vicinity, but last year and this year the weather has delayed the crop

Strawberry growers say that the past wet weather was good for the plants but sunshine is needed to develop them.

ROAD BOOSTERS CALL ON DONAHEY

A large delegation of Cambridge-Newcomerstown road improvement boosters went to Columbus Monday to attend a hearing before Governor Donahey in the interest of a cement improvement for the proposed Cambridge-Newcomerstown-rd from North Salem to the Tuscarawas-co line.

Governor Donahey favors a macadam road for several reasons, chief of which is the fact that a cement road will cost $36,909 more than a macadam surface.

Many of those who live along the proposed road favor cement. They went as a delegation to confer with the governor.

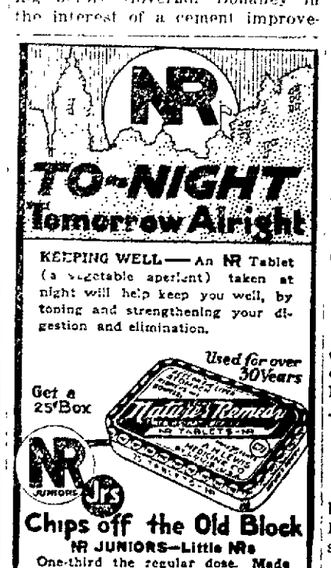

ARTISTS' CONCERT THURSDAY NIGHT

Mrs. Jean Forrest Hawkins, vocal instructor, Coshocton, will be in charge of the Artists' Concert, which is to be given in the new high school auditorium, Thursday night at 8 o'clock.

Those appearing on the program with Mrs. Hawkins are Jack Wordthrop, Scotch comedian and Mary Fallor, accompanist. A good program has been arranged for the music lovers of Newcomerstown.

The program is given under the auspices of the Newcomerstown high school.

SHEETS GETS JOB AS ADVANCE MAN

Donald Sheets, Newcomerstown, passed thru Newcomerstown last week enroute to Washington, D. C., where he will sign up as first advance man for the Radcliffe chautauqua.

His territory will be New York and the New England states. Mr. Sheets expects to return to Kirksville, Mo., in September where he he has been attending a school of osteopathy.

FUNERAL HELD FOR INFANT MON.

The infant son born to Mr. and Mrs. Benjamin Robinson (Beatrice Montgomery), College-st, died Sunday morning. The son had been named Benjamin, jr., and was three days old when death came.

Funeral services were held Monday morning at 10 o'clock at the late home in charge of Rev. T. I. Hanson. Burial was made in Newcomerstown cemetery.

SCHOOL TEACHER WEDS DOVER MAN

Miss Gladys A. Denzer, Port Washington, school teacher, and Fred A. Frank, of Dover, chief deputy under County Recorder Funk, were married Sunday by Rev. Ahrens, of Port Washington.

After a short wedding trip they will occupy their new home in Crater-av, Dover.

DONOHOE PICKS STAR PLAYERS

Three high school students from Newcomerstown were picked on the all-county mythical baseball team by Coach H. L. Donohoe, Newcomerstown The three from Newcomerstown chosen were: Julien, pitcher; Thomas Larkin, second base and Barthalow, right fielder. Four were picked from New Philadelphia and one from Gnadenhutten.

PASTOR AND WIFE ATTEND MEETING

Rev. and Mrs. T. I. Hanson and Mr. and Mrs. Vansickle, all of Newcomerstown were in Kimbolton, O, yesterday and today attending the Cambridge M. E. District conference.

A big attendance was reported both days at Kimbolton. Many towns were represented at the conference.

REV. M'QUEEN IS BACK FROM MICH.

Rev. Glenrole McQueen, pastor of the Presbyterian church returned yesterday from Grand Rapids, Mich., where he has been for the past two weeks attending the general assembly of Presbyterian church.

The minister reported a splendid meeting was held.

ARE DELEGATES TO CONVENTION

Mr. and Mrs. Burt Palmer, Clarence Walters, Pearl Hanson, and Mrs. Cunningham, all of Newcomerstown, are delegates to the Methodist Episcopal Sunday School convention which is to be held Wednesday and Thursday of this week at Sugarcreek

FILES DECLARATION

The signature of Lloyd Murphy and John Couts, both of Newcomerstown appeared on the declaration of Aaron R Funk, New Philadelphia, county recorded, who filed papers of candidacy for second term on the Democratic ticket.

There were 11 names on the declaration.

MOVE TO N. C. T.

Mr. and Mrs. Samuel De Marco, of Akron, have moved to Newcomerstown. They will make their home with the latter's father, I. J. Bretzius, South River-st.

RIPPETH ILL

J. A Rippeth is confined to his home on West Neighbor-st, ill. His condition is not considered serious.

SON IS BORN

The son born to Mr. and Mrs. John West (Nellie Daniels), Newcomerstown, Sunday at the City hospital, Coshocton, has been named, Jackie Leland. The mother and babe are doing fine.

for Unruly Stomachs
JAQUES' CAPSULES
The pure, standard medicines contained in Jaques' Capsules quickly quiet unruly stomachs. Give prompt relief for indigestion when other remedies fail. Satisfaction or money back. Get them from your druggist.
JAQUES CAPSULE CO.
PLATTSBURG, N. Y.

Get Jaques' at Wimmer-Arnold Co.

SERIOUSLY ILL

Mrs. Mary Graves is seriously ill at the home of her daughter, Mrs. Bert Loader, West State st.

PERSONALS

Lyman S. McQueen, Al. Miller and the Misses Connie and Mae Morris, all of Canton, spent Decoration Day with Rev. and Mrs. Glenrole McQueen and family, Canal-st.

Mrs. F. D. Mulvane and Mrs. Maude H. Scott were in Coshocton, Saturday.

William Geddes, of Chicago, Ill., was the week-end guest of Mr. and Mrs. F. D. Mulvane, North Bridge-st.

Mrs. Frank Schwab, Mrs. Anna Dorsey and Virginia Dorsey were in Coshocton Saturday.

Mrs. Lena Yingling, of Columbus was the week-end visitor of Mrs. Catherine Burris and daughter, Mary on East Canal-st.

Mrs. W. H. Harris, of Cambridge was a recent visitor of her sister, Mrs V. D. Crater, River-st.

Albert Dillehay and family, of Columbus spent the past week with his mother, Mrs. Emma Dillehay, Cross-st.

Mr. and Mrs. Corlis Leech and children, of Avella, Pa., are visiting the former's parents, Mr. and Mrs. S. F. Leech, West Main-st.

Mrs. J. O. Shaw is the guest of Mrs. Maggie Shannon, Mansfield, O.

Newcomerstown Church News

U. B. CHURCH
Rev Max Rafeld, pastor.
Sunday school at 9:30 a. m.
Morning worship at 10:30 a. m.
Evening service at 7:30 p. m.

LUTHERAN CHURCH
Rev. W. L. Heuser, pastor.
Sunday school at 9:30 a. m.
Church service at 10:30 a. m
Evening service with sermon.

FIRST BAPTIST CHURCH
No pastor.
Sunday school at 9:30 a. m.

PRESBYTERIAN CHURCH
Rev. Glenrole McQueen, pastor.
Preaching service at 10:30 a. m.
Evening service at 7:30 p. m.
There will be prayer service Thursday evening at 7:30.
The Women's Aid Society will meet with Mrs W. C. Clow Friday afternoon at 2 o'clock.

M. E. CHURCH
Rev. T. I Hanson, pastor.
Sunday school at 9:30 a m.
Morning worship at 10.30 a. m.
The Queen Esther Class will meet at the home of Roy Mulvane, Goodrich-st, Friday afternoon.
The Friendship class will meet at the Asher home on Goodrich st Service Sunday evening.

M. P. CHURCH
Rev. L. C. Momberg, pastor.
The Missionary Society meets Wednesday afternoon at the home of Mrs. Harry Tyler.
Sunday school at 9:30 a. m.
Morning worship at 10:30 a. m.
Evening service.

ISLETA M. P. CHURCH
Sunday school at 1:30 p. m.
Preaching at 2:30 p. m.

OPERATION ADVISED FRIEND SAID "DON'T DO IT!"

Try Lydia E. Pinkham's Vegetable Compound First. Proved Good Advice

Chicago, Illinois.—"Just a few lines to let you know what Lydia E. Pinkham's Vegetable Compound did for me. I was married going on for three years, and went to a doctor and was taking treatments twice a week for pains every month. I used to lie in bed three or four days with them and the doctor would call and inject something into my arm to put me asleep so I would not feel the pains. At last she said I would have to be operated on if I wanted any children. Well, I just happened to go to see a friend with her first baby and I told her I was going to the hospital, and she said, 'Don't do it! You go and get a bottle of Lydia E. Pinkham's Vegetable Compound and you won't need any operation.' So my husband got me a bottle right away. Now I have two lovely children. I recommend the Vegetable Compound to every woman. It has helped me and a lot of my friends."—Mrs. A. McANDLESS, 1709 South Morgan St., Chicago, Illinois.

Lighter Underwear for Spring Wear!

The Most Comfortable Weights and Styles at . . . . . $1 up to $3

To many men the change from "heavies" to "athletics" is too abrupt for changeable spring weather, and for such men underwear of a medium weight is necessary for personal comfort. You'll find just the weight, style and size you want here—finely-made, perfect-fitting Union Suits of fine Cotton or Lisle; with long or short sleeves and ankle or three-quarter length.

Good Medium Weight Cotton Union Suits at $1.75

New Hats! New Shirts! New Ties! New Hose!

Lynde Clothing Co
"COSHOCTON'S BEST STORE FOR MEN AND BOYS"

THEATRE HANDS GO ON STRIKE, DAYTON

DAYTON, O., June 3. — Stage hands at the Victory theatre today demanded wage increases from $55 to $75 per week for eight hours a day. A stock company, scheduled to open tonight, may be forced to cancel unless the tangle is straightened out.

TWO YOUTHS KILLED IN CROSSING CRASH

SANDUSKY, June 2- Thomas H. Brodrick, 21, and a youth known as "Jack," both of Fremont, were instantly killed and George Richards, 35 ,also of Fremont, was probably fatally injured when a west bound Lake Erie and Western freight train struck and demolished a truck on a grade crossing at Castalia, seven miles southwest of here today.

D'OISY IN MANCHURIA

LONDON, June 3.—Lieut. Pelletier D'Oisy, French long distance flyer, has arrived at Pyongyang from Mukden, Manchuria, said a dispatch from Nagasaki this afternoon. D'Oisy is flying from France to Tokio.

Tribune Advertising is an Investment—Not an Expense

Hall's Catarrh Medicine

Those who are in a "run down" condition will notice that Catarrh bothers them much more than when they are in good health. This fact proves that while Catarrh is a local disease, it is greatly influenced by constitutional conditions.

HALL'S CATARRH MEDICINE consists of an Ointment which Quickly Relieves by local application, and the Internal Medicine, a Tonic, which assists in improving the General Health. Sold by druggists for over 40 Years. F. J. Cheney & Co., Toledo, O.

PROSPERITY

There used to be an old gentleman living in Coshocton some thirty years ago, who made it his business to inquire "who is building this house?" about every new building that was started. He would then say "what are we going to do with all the people?"

More houses are going up this year than ever before. Even though we have had a wet May and no corn planted yet. Prosperity is all around us.

We have the material, trucks and the organization to make the deliveries. Milling material or building supplies.

Yours truly,

The Hanley Milling Company
COSHOCTON WEST LAFAYETTE

For What Purpose are Your Savings Used?

SPECULATIVE investments are as fickle as the turn of dice.

Why take chances with the money you have saved, when you can put it to work in this institution where you are certain of a fair return and absolute safety. Money left with us is protected by first mortgage on real estate, the world's safest security. Stop taking chances and get the home of your dreams.

5% The Home 5%
BUILDING LOAN & SAVINGS CO.
40 YEARS IN COSHOCTON

NewspaperARCHIVE® NewspaperARCHIVE®

BASEBALL COSHOCTON MT. VERNON *Postponed Game Will Be Played* **THURS.** JUNE 5th 5:00 P. M. LAKE PARK —Tickets On Sale at Central Pool Room and McManus & Owens.

MOUNTS WILL BRING STRONG OUTFIT HERE

The Mt. Vernon baseball club under the management of Earl Yingling is coming here Thursday of this week to play off the game postponed a few weeks ago. It will start at 5 p. m.

This will be the first appearance of the Yinglings here this season.

Orve Rea who was handed a defeat at Lake Park by the Zanesville Greys, will pitch against Mt. Vernon.

Yingling has announced the addition of Mose Solomon, a Columbus boy, former New York Giant last season. McGraw secured Solomon from Hutchinson, Kansas. Mose finished with the Giants last season and was sent to Toledo this spring. He could not get started in the American Association League this season to suit the Toledo Mud Hen boss so he was transferred to the east and later Manager Yingling picked him up for this league.

Yingling has two lefthanders to start against the Regulars here Thursday. They are Van Horn and Coffield, the latter a former Coshocton man.

Coshocton fans may have an opportunity of seeing such stars as Solomon, "Goat" Channel, Woerth, Yingling and Van Horn in Thursday's game.

Here is how the teams will lineup for Thursday's encounter:

Mt. Vernon—Beck, ss; Bodie, lf; Channel, rf; Woerth, c; Reilly, 2b; McMullin, 1b; Popejoy, 3b; Jordan, cf; Yingling, Van Horn and Coffield, p. Solomon, u.

Coshocton—Clancy, 2; Atchinson, lf; Evans, 3b; Storch. cf; Greber, rf; Witt, ss; Gygli, 1b; Hildebrand, c; Rea, Kelly and Rasnick, p.

Pearl fisheries on the northwest coast of Ceylon will be revived this fall after an idleness of 16 years.

tSainless steel is coming into use in Europe ofr the manufacture of jeweiry.

Do Feet Burn? Stop 'Em Quick

This burning and soreness comes from irritation in the joints and ligaments of the arches of your feet.

Rub on Joint-Ease — it goes through skin and flesh speedily and corrects the trouble at its source.

Rub on this active emolient tonight, and have a pair of just as good as new feet in the morning, free from misery and burning.

Always remember when Joint-Ease gets in foot agony and burning get out—quick—60 cents a tube.

Wimmer-Arnold Co. sells lots of Joint-Ease.

CORNS

Dr. Scholl's Zino-pads stop corns hurting *instantly*. Remove the *cause*—friction and pressure. They are thin medicated, antiseptic, waterproof. Absolutely safe! Easy to apply. Get them at your druggist's or shoe dealer's.

Three Sizes—for corns, callouses, bunions

Dr Scholl's Zino-pads

"Put one on—the pain is gone"

See America First!

And that is true—but to see and enjoy America the way it's best possible, is to have the proper vision.

BASEBALL

NATIONAL LEAGUE

	Won	Lost	Pct.
New York	26	15	634
Chicago	25	18	581
Brooklyn	21	17	553
Cincinnati	21	20	512
Pittsburgh	20	21	488
Boston	17	20	459
St. Louis	18	23	439
Phila	11	25	306

AMERICAN LEAGUE

	Won	Lost	Pct
New York	22	14	611
Boston	21	14	600
Detroit	24	17	585
St Louis	18	20	474
Washington	18	19	486
Chicago	17	19	472
Cleveland	14	22	389
Phila	14	23	378

AMERICAN ASSOCIATION

	Won	Lost	Pct
St. Paul	29	15	659
Louisville	21	16	568
Indianapolis	22	18	550
Kansas City	22	20	524
Minneapolis	19	24	442
Columbus	18	23	439
Toledo	16	23	410
Milwaukee	16	24	400

YESTERDAY'S RESULTS

NATIONAL LEAGUE

Pittsburgh 6, St. Louis 2.
New York 9, Boston 6.
No other games scheduled.

AMERICAN LEAGUE

Washington 8, Phila 3.
No other games scheduled.

AMERICAN ASSOCIATION

Indianapolis 10, Toledo 4.
St. Paul 10, Milwaukee 8.
Minneapolis at Kansas City, rain.
No other games scheduled.

TODAY'S GAMES

National League
St. Louis at Phila.
Cincinnati at Boston.
No others scheduled.
American League
Boston at St. Louis.
Phila at Cleveland.
Washington at Detroit.
New York at Chicago.
American Association
Louisville at Columbus.
Indianapolis at Toledo.
Minneapolis at Kansas City.
St. Paul at Milwaukee.

YESTERDAY'S HOME RUNS

NATIONAL LEAGUE

Player	Club	No.	Total
Kelly,	New York	1	3
Carey,	Pittsburgh	1	1

AMERICAN LEAGUE

Player	Club	No.	Total
Hauser,	Phila	1	7

Totals to date:
National 126; American 196

Tagging The Bases

Rosy Ryan was bad but Tim McNamara was worse and the Giants won over the Braves, 9 to 6.

Max Carey knocked his first homer of the season and started a rally which won for the Pirates over the Cardinals, 6 to 2.

Walter Johnson pitched another of his masterful games, striking out seven while the Senators were walloping the Athletics, 8 to 3.

A recently completed dam for the production of electric power and irrigation is the first of several similar projects intended to develop the island of Sardinia.

A Good Thing - DON'T MISS IT.

Send your name and address plainly written together with 5 cents (and this slip) to Chamberlain Medicine Co, Des Moines, Iowa, and receive in return a trial package containing Chamberlain's Cough Remedy for coughs, colds, croup, bronchial, "flu" and whooping coughs and tickling throat; Chamberlain's Stomach and Liver Tablets for stomach troubles, indigestion, gassy pains that crowd the heart, biliousness and constipation, Chamberlain's Salve, needed in every family for burns, scalds, wounds, piles, and skin affections; these valued family medicines for only 5 cents. Don't miss it

Inquire About Our Free Inspection Service.

A. P. Richey Co.

Third and Walnut-Sts.

Coshocton, Ohio.

WALKER GETS VERDICT OVER LEW TENDLER

PHILADELPHIA, June 3—On the head of a New Jersey boy, Mickey Walker, the welterweight crown of the boxing kingdom still sat firm today after he had gained a judge's decision over Lew Tendler, Philadelphia southpaw, in a ten-round bout here last night.

The 20,000 odd persons who milled into the National League ball park saw the local aspirant for the title fight a hopeless battle. There was a time when even Lew thot he might win and he put everything he had into the panches. But, as the bout wore on and he was unable to get the champion with his famed left, he slowed down.

Walker, while putting up a great fight at times, when he needed to stop Tendler's rallies, did not seem to be able to hit with any great regularity. He missed the challenger time after time with swings which would have been haymakers had they landed.

Tendler was able to take all kinds of punishment because of his rugged condition, but it wasn't the Tendler of old, who battled Benny Leonard out on Boyle's Thirty Acres. It was a slower man who fought in what he probably believed to be his last bout with a world's title at stake.

DUNDEE LOSES TO VINCENTINI

NEW YORK, June 3.—Dissenting opinions were expressed in some quarters today by fight fans who witnessed the 12 rounds between Johnny Dundee and Luis Vincentini, of Chile, last night. Many of them disagreed with the decision declaring Dundee the winner.

Dundee appeared to have lost some of his old speed. In the last round, the Chilean had the champion dizzy with hard left and right jolts to the head.

N. Y. TEAMS ARE ON THE TOBOGGAN

NEW YORK, June 3. — The smooth road over which the Giants and Yankees rode to three pennants in the last three years today is beset with bumps and pitfalls Unless the New York teams take a decided brace in their playing, visions of another all-New York world's series will be obscurde.

John J. McGraw, manager of the Giants, and Miller Huggins, leader of the Yankees, have set their hearts on making baseball history and chalking up four straight pennants. The way their charges are going likely will cause the managers many sleepless nights.

Today, the Giants are leading the Cubs, who are in second place, by two games. The two teams will meet in the first of a "crucial series" at the Polo Grounds tomorrow. Brooklyn is in the third place, only three and a half games behind the Giants, while the Reds and Pirates, picked as contenders for the pennant, are in fourth and fifth places, respectively.

In the American League, the race is much keener The Yankees are only half a game in front of the Red Sox who were relegated to the second division before the season opened and the same distance in front of the Tigers while the Browns, Indians and Athletics, who are expected to give the Yankees stern opposition, are wallowing in the second division.

The Giants finished a disastrous trip in the west They dropped eight out of their first 11 games and then took a spurt which regained them the lead and are hanging on to it, with a slender thread, if the Giants, in their coming home stand against the western teams, do not play any better than they did on their trip to the land of the setting sun then the dope is that the National League will not be represented by New York in the world's series.

TIME AND WEATHER FOR TODAY'S GAMES

American League, New York at Chicago, clear, 3 p m; Philadelphia at Cleveland, clear, 3 p. m; Washington at Detroit, cloudy, 3 p. m; Boston at St Louis, clear, 3 p m

National League: Brooklyn at New York, clear, two games, 1:45 and 3 45 p. m, St. Louis at Philadelphia, clear, 3:30 p. m.; Cincinnati at Boston, clear, 3 45 p. m. Only games.

For signalling an electric hand lantern has been invented that sheds either white or red light as the proper button is touched.

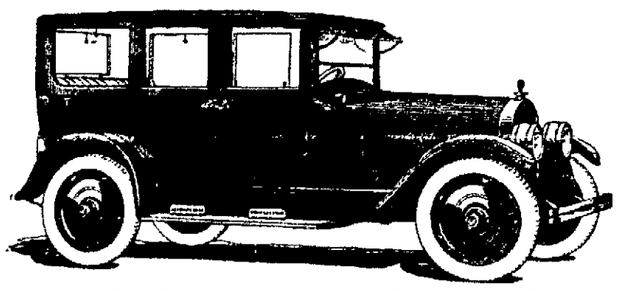

Just a Real Good Car

Today there is much activity around the showrooms of the S. J. Karshner & Son on Third-st., Dealers for Durant and Star Cars, as tomorrow is BROADCASTER DAY. Spreading the news of a new Durant model equipped with balloon tires, four wheel brakes and disc wheels at a list price at the factory under one thousand dollars Radio Blue Durant Sport Touring cars are travelling over the entire country. The one covering the state of Ohio is due here tomorrow.

In connection with this visit it is interesting to note that according to the annual statement of Durant Motors, Inc., recently announced, the company, although less than three years old, now has assets of$73,871,955 36as of December 31, 1923, this infant company of the automobile industry, shows net earnings for the year of $2,715,226.18, with a surplus of $41,649,178.39. In a little over two years this company has produced and sold merchandise worth over $155,670,000.

So the BROADCASTER is representative of one of the largest and most prosperous concerns in the automotive industry. It ceoms no more than right that this baby giant should be assisting in educating the motor loving public on the added comfort and safety now found in the new cars carrying balloon tires and brakes on all four wheels. The public is cordially invited to call at the Durant-Star show rooms and make a inspection of these two outstanding features of automobile construction this year.

S. J. KARSHNER & SON
Phone 584 130 S. Third-st.

Sport Chatter

BY LES CONKLIN

Cincinnati Reds have won eleven games by one run. Athletics copped one game by twelve runs and then didn't win again for a week.

St. Louis clubs are like bargain day hosiery—they run in streaks.

Count Salm wins nomination as year's leading exponent of hit and run play. He hit up father-in-law for $100,000, and then ran away.

If G. Herman Ruth knocks many more homers, other circuit clouters will have to put on roller skates to catch him.

Many a foreign boxer gets the swelled head from advance press notices, and then gets swellings elsewhere after the bout is over.

In Sweden an elk has been broken to harness and used as a race horse, but they have to use a bullfighter for a jockey.

Football players may wear rubber suits, it is rumored. If fullback hits line hard enough, he will bounce back to his own goal posts.

And with an expert vulcanizer on sidelines, injured players can be repaired instantly instead of being carried off the field on a stretcher.

Strand Lunches Now at Top in Twilight Loop

The Strand Lunches, formerly known as the All Stars went into first position in the Twilight League. Monday evening when they won over the Canal Lewisville combination on the latter's grounds The score was 9 to 4.

Each side played errorless base ball thruout and it was a good game despite the big score made by the local club The Lunches garnered 13 hits off of Cramblett, while the home club found Krownapple's curves for six safeties.

The West Lafayette combination is scheduled to play the Pastimes at Red Sea park this evening.

Here is the league standing.

	W	L	Pct
Strand Lunches	1	0	1.000
Canal Lewisville	1	1	.500
Pastimes	0	1	000
West Lafayette	0	0	.000

LAST NIGHT'S BOUTS

At New York—Johnny Dundee won 12-round decision over Luis Vicentini, Chile, Phil Kaplan, New York won from Harry Martone, Jersey City, foul, seventh round.

At Pittsburgh - Eddie Shelvin, Boston won decision from Eddie Burnbrook, U. S Army, 10 rounds. Dick Conlin, Altoona, and Johnny Rini, Cleveland, stopped in sixth by referee who charged fighters stalling.

ZANESVILLE—Billy Britton Columbus, Kansas, easily outpointed Billy Conley, Columbus, Ohio, in 12 rounds.

JUDGE IS KILLED IN FALL DOWN STAIRS

CINCINNATI, June 3—James B Swing, 70, former common pleas judge of Hamilton-co and probate judge of Clermont-co, was killed today when he fell down a stairway at his home. A spell of dizziness caused the fall. He was married a week ago.

Boxing Coach is Delighted with Olympic Entries

Believes 1924 Scrappers Have More Ability Than Any Previous U. S. Team

By SPIKE WEBB

BALTIMORE, Md., June 3. — Back home from the final tryouts of the United States Olympic boxing team, I am delighted with the 1924 Olympic material. The team contains more ability than any past American Olympic team. It is to be regretted that the eight classes represented are limited to two boxers in each class, with one alternate in each, as a wealth of fistic class must necessarily be left behind.

Eddie Eagan, now attending Oxfor University, England, who is included on the American team in the heavyweight division, will join the team in Paris. Trained and seconded by myself in 1919, Eagan won the inter-allied middleweight championship at Pershing Stadium in Paris, and in 1920 won the Olympic heavyweight championship at the Antwerp games. During his stay at Oxford the last two years Eagan has won the amateur light-heavyweight and heavyweight championships of Great Britain. I have been in regular correspondence with Eagan during recent weeks.

Likes Los Angeles Lads.

I am more than pleased with Fidel le Barba and Jackie Fields, two of the Los Angeles lads who won berths on the team Fidel is another Genaro, whom I coached at the 1920 Olympics to a world's title. Fields, who boxes in the featherweight, is a pocket edition of World's Champion Benny Leonard.

Ben F. Funk, of Yale, who captured first place in the middle weight class, proved to be a fighter who should make them all step in the Olympics He's much like the famous Eddie Eagan. Funk knows how to fight and loves to battle

Jack McDermott, Jack Williams, Harry Wallack and Ben Rothwell, the four New York boxers to make the American team, are all good, well - seasoned veterans, with a world of ability. Williams proved himself a whirlwind by going through the national championships without a defeat Little Joe Lazarus, the Cornell student who was runner up to Williams in the bantamweight class, is another good boxer, so with these two well-schooled lads on the American team America can rest easy.

Omaha Has Battler.

From Omaha, Neb, hails a lad by the name of Royal Coffman, who landed second place on the Olympic team Coffman won a place in the hearts of the sportsmen of Boston by his wonderful fighting under trying conditions. In fact, his contest with Fred Boylestein, of Pittsburgh, for the lightweight title, was the outstanding bout of the entire three days of milling.

Tom Kirby, of Roxbury Mass, two times winner of the light-heavyweight crown at the National Championships, and George Mulholland, the Indianapolis lad who placed third in the Olympic tryouts, and Murry Gitlitz, of New Haven, who placed second to Kirby in the Nationals, will take good care of this class. In fact, I think Kirby is better than any of the big fellows in the heavyweight class.

Of German invention is a projector that is claimed to show objects with depth or perspective without the use of a screen.

PENNY ANTE "THE AFTERNOON GAME" By JEAN KNOTT

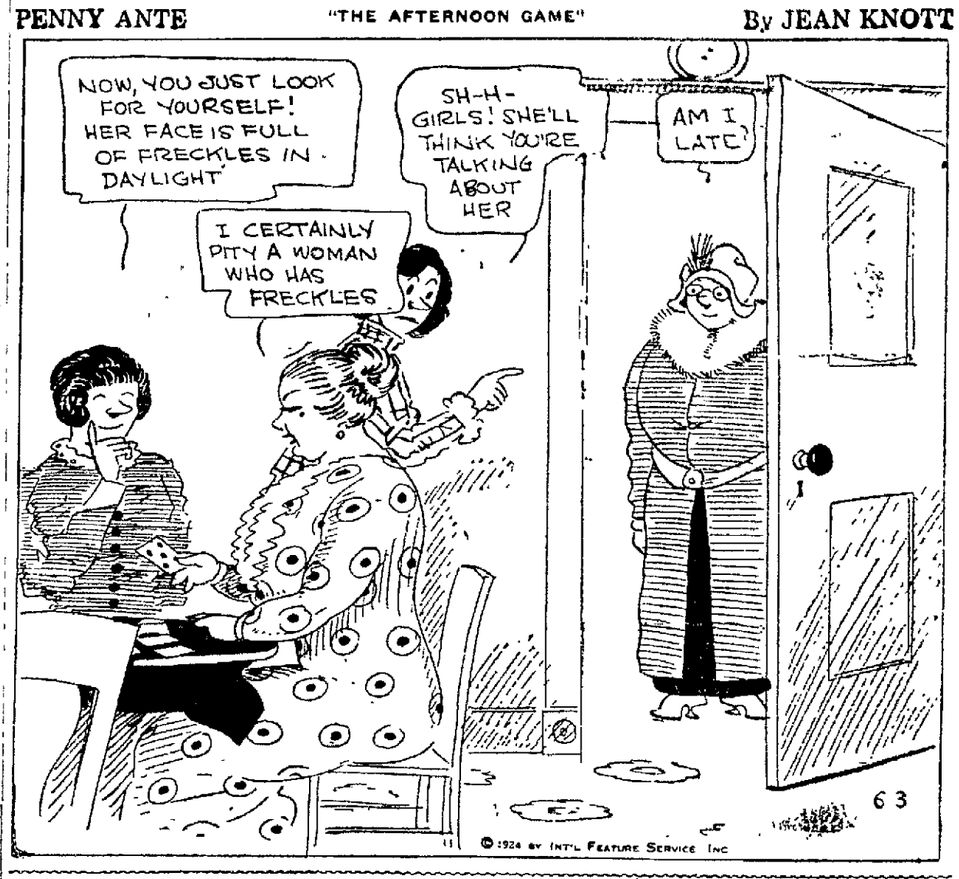

Driftwood

Is Like the Money of Careless People. It Bobs Up Everywhere and Does Nobody Any Good.

But logs tied together in a raft with a charted course ahead turn themselves into wealth.

Is your money drifting? Do you turn it loose in the market buying articles of little usefulness? Place it with money that is safely and surely going somewhere.

The Buckeye pays you 5% with absolute Safety. Your money grows without any attention or worry from you. It is used to help people buy and build homes.

5% Interest on Deposits 5% and Safety

THE BUCKEYE STATE BUILDING AND LOAN
22 West Gay Street, Columbus, Ohio

GRANGE

SPRING MOUNTAIN

The regular meeting of Spring Mountain Grange has been postponed until Friday, June 20, due to another meeting that will be held on the regular meeting date, according to the lecturer, Mrs. L. H. Moore.

MUSKINGUM VALLEY

The following program will be rendered at the next regular meeting of Muskingum Valley Grange, Friday evening, June 6:

Opening song by the grange.
Recitation, Bonner Price.
Duet, Margaret Shryock and Guy Stubbs.
Prophecy, "Muskingum Valley Grange in Fifty Years," Lois Roberts.
Duet, Walter Cheney and Fred Cheney.
Paper, "How to Select a Husband,' Mrs. D. B. Shryock.
Paper, "How to Select a Wife," D. B. Shryock.
Talk, "How Members Can Help the Lecturer," Blanch Tyson.
Duet, Grace Treat and Lois Treat.
Grange joller, Mrs. S. M. Erman.
Closing song.

A contest between four two-member teams is being conducted in Muskingum Valley Grange, for the purpose of increasing the membership and building up the organization in any other way possible. The teams are composed of Ward Erman and Guy Stubbs, Bonner Price and Blanche Tyson, Mary Erman and S. P. Price, and Walter Cheney and Lois Roberts. About fifteen members have been added to the roll since the contest was started.

France has offered cash prizes of about $90,000 for airplane engines of from 350 to 450 horsepower capable of running for long periods with little attention.

An experiment station to specialize in lead and zinc has been established at the Missouri School of Mines.

Catarrh?

Dr. Pratt's Rinex Prescription is guaranteed to check worst Catarrh in 24 hours—or money back. At all good druggists, such as:

Siegrist and Williams, McManus & Owens, E. S Frew and Page & Lorenz.

take Rinex

Copyright 1924 by The Clinical Laboratories Co., Cleveland, O.

Fear Filibuster Will Spoil Plan for Adjournm't

WASHINGTON, June 3. — The rumble of an approaching insurgent filibuster today marred the plans of Republican and Democratic leaders to adjourn the sixty eighth congress June 7.

The unswerving opposition of Senator LaFollette, Republican of Wisconsin, insurgent leader, toward adjournment was not feared half so much by the senate leaders as the implied threat to filibuster for the remainder of the week. With a score of supporters, it was pointed out that LaFollette might block final action on four pending appropriation bills, a dozen lesser administration measures and force administration leaders at last to agree to a summer session.

LaFollette was known to have the support of Senator Borah, Republican of Idaho, and Senator Norris, Republican, of Nebraska, in his tentative plans for a filibuster. In addition, he was said to command the assistance of a dozen Republican and Democratic farm bloc members along with his tried and true insurgent groups. By speaking several hours each, it was admitted that this group could block the legislative machinery from now until Saturday night, thus forcing a recess until after the political conventions instead of adjournment.

Senate leaders were not worried about passing the June 7 adjournment resolution which was adopted by the house yesterday. When brot to a vote it was known the resolution would win enough support to insure its easy passage.

The administration also commanded enough votes to defeat LaFollette's substitute proposal for a recess of congress for June 7 to July 9. To this substitute was attached a clause providing for successive votes upon farm relief, railroad and reclamation legislation if congress should return. A poll by International News Service also indicated defeat of substitute.

INVESTIGATE DEATH

COLUMBUS, June 3—Coroner Murphy expects to complete the autopsy today relative to the death of David C. Thomas. Thomas, a retired coal operator, fell to his death from the fifteenth floor of a downtown building yesterday. Pending completion of the autopsy, it will not be announced whether death resulted from a suicide attempt or followed a fainting spell, the coroner said.

NOTICE

Members of Coshocton Racing Association please pay your dues to Frank Mowery at Coshocton National Bank at once. Any old members who did not sign up are welcome to do so.

SPECIAL NOTICE!

Odd Fellows all branches and Rebecca's Report at Temple, Thursday, June 5, at 6:30 P. M. for Dedication Parade.

Committee.

SPECIAL NOTICE!

All Canton Members Report in Full Dress Uniform, Wednesday, June 4th, at 7:30 P. M. and June 5 at 6:30 P. M. at I. O. O. F. Temple.

A. N. Saling, Capt.

NEWSPAPER ARCHIVE®

SOCIETY
Call Phone 205

Miss Inez Perry, who is spending the summer with Mrs. Viola Wright 937 Walnut-st, visited over the week end with her parents, the Rev. and Mrs. A. H. Perry, at Shreve.

Miss Norma Dunfee, of Coshocton Route 5, accompanied the Rev. and Mrs. Norman Sommerville, of Conesville, on a week end trip to Sebring, where they visited friends

Plans are being made for a social gathering, Tuesday evening, in the Town hall at Conesville. The affair is being planned by the Epworth League society of the Conesville M. E. church.

Mrs. Grace Lowery of Keene, will be hostess to the Ladies Aid and Woman's Missionary society of the Methodist Episcopal church at Keene, Thursday, June 5, at 1 o'clock.

The following persons were Sunday guests of Mr. and Mrs. Scott Wright, Coshocton Route 6, and attended the Children's Day services at Union Hill church, Mr. and Mrs. Ward Nethers, Mr. and Mrs. John Johnston, Mr. and Mrs. Ernest Veigel, Mrs Chester Johnston, Mrs. Clyde Johnston, Miss Ruth Nethers Miss Ruby Reed, Miss Mary Veigel Kenneth Nethers, William Veigel, and Gerald, Donald and Forest Reed.

The Farther Light Young Women's Missionary society of Grace M. E. church will meet Tuesday evening with Miss Althea Cox, east Chestnut-st.

Mrs. H. D Hayes, of Newark, was the guets of her mother, Mrs. Ella Mortley, 116 south Tenth-st, over Sunday.

Miss Ruth Moore, 834 Walnut-st, returned home Friday from a visit with her brother-in-law and sister, Mr. and Mrs. Edgar Wolford, of Akron and another brother-in-law and sister, Mr. and Mrs. F. B. Motz in Dalton.

Miss Kathryn Hoover, of New Philadelphia, returned home Sunday evening from a several days stay with Mr. and Mrs. M. A. Mc Connell, 336 north Fourth-st and Mrs. F. E. Pomerene, 426 Chestnut-st.

Mr. and Mrs. Guy Sensibaugh, and Mr and Mrs. Charles Barrett, of Pontiac, Mich., have returned home after spending the past several days with Mr. and Mrs Grover Johnson, 318 Hamilton-av, and Mr. and Mrs. Jay Bunter, south Fifth-st.

The Woman's Missionary society of the Pleasant Hill Baptist church will meet at the home of Mrs. Burt Ogle, Coshocton Route 6, Thursday June 12.

In connection with the regular calendared meeting the women will hold a bazaar.

Mr. and Mrs Frank Quilline left Sunday for their home in Cleveland after a holiday in Coshocton, visiting the latter's sisters, the Misses Lida and Anna Cole, 349 Walnut-st.

Mr. and Mrs. Carey Akeroyd, of Youngstown, returned home Sunday evening, after visiting relatives in this city.

Mr. and Mrs Edgar Wolford motored thru from their home in Akron and spent the week end with their parents, Mr. and Mrs. M. S. Wolford, 777 South Lawn-av and Mr. and Mrs. James W. Moore, 834 Walnut-st.

Mr. and Mrs. Carlos Richards, 220 Sycamore-st, have as their house guests, Mr. and Mrs. William Veidt, of Cincinnati.

Week end guests in the home of Mr. and Mrs. Frank Gosser, 236 south Second-st, were Miss Kathryn Miller, John Cusock and J. Ross Wolford, of Canton.

Leland Beall, of Columbus, returned last evening to continue his duties, after a week end outing with his father, W. J. Beall, 503 south Seventh-st.

The Ladies Aid society of the New Castle M. E. church held its May meeting at the home of Mrs. Clara Hunter.

Following the usual business routine, a program consisting of readings and recitations was given by Mrs. Jane Daliers, Mrs. Nora Speckman, Mrs. W. Garrison, Mrs. Workman, Miss Zora Giffin and Miss Onpha Garrison.

During the social hour refreshments were served by the hostess to the 17 members present.

Miss Seconva Fisher will be leader for the next meeting, which will be held with Mrs. Jane Daliere in June.

Mr. and Mrs. Arteus Wright and daughter Edith, of New Moscow and Mr. and Mrs. H. S. Dawson, 325 McClain-av, spent Decoration Day with Mrs. Viola Wright, 937 Walnut-st.

Burt Parks, of Monroe-co, is here for a several days visit with his brother in-law and sister, Mr. and Mrs. Frank West, 142 north Eighth-st.

Dr. W. E Lower, of Cleveland, was a guest over Sunday in the home of Dr. and Mrs. J D. Lower, 1005 east Walnut-st.

The former Dr. Lower recently returned from Rome, Italy, where he spent six weeks attending an international surgical convention.

PROBE LAND FRAUDS

WASHINGTON, June 2. — The senatorial investigation of alleged Texas land frauds will be resumed this week, it was announced this afternoon by Senator Heflin, Democrat, Alabama, acting prosecutor

Genuine BAYER ASPIRIN

Say "Bayer Aspirin"

INSIST! Unless you see the "Bayer Cross" on tablets you are not getting the genuine Bayer Aspirin proved safe by millions and prescribed by physicians for 24 years.

Safe — Accept only a Bayer package which contains proven directions

Handy "Bayer" boxes of 12 tablets Also bottles of 24 and 100—Druggists

Aspirin is the trade mark of Bayer Manufacture of Monoaceticacidester of Salicylicacid

Corns

Lift Off—No Pain!

Doesn't hurt one bit! Drop a little "Freezone" on an aching corn, instantly that corn stops hurting, then shortly you lift it right off with fingers.

Your druggist sells a tiny bottle of "Freezone" for a few cents, sufficient to remove every hard corn, soft corn, or corn between the toes, and the foot calluses, without soreness or irritation.

CHIGGERS

Instant relief on application. Prepare yourself by keeping on hand a bottle of

Eucall Jigger Remedy

35c Satisfaction guaranteed or money back. All druggists. Norwood Products Co., Delaware, O.

Arch Preserver Shoe

You'll get a new idea of how perfectly a Shoe can fit up to the foot, of how a Shoe can add charm and grace to foot lines, of how a Shoe can make a foot active and useful. And, in addition to all these things you find them in fine Oxfords and Straps. Let us show you.

BRENDEL SHOES

FITTERS OF FEET

FACE BROKE OUT IN RED PIMPLES

Trouble Spread to Neck and Arms. Cuticura Heals.

"My face broke out in red pimples; my left cheek and forehead were covered with them, and on my right cheek was a patch of scaly, sore eruptions. Later the trouble spread to my neck and arms. The breaking out kept me awake for hours it pained so badly.

"I began using Cuticura Soap and Ointment. After using the free sample for three days the eruptions started to heal. I purchased more and in three weeks I was healed." (Signed) Miss Bessie D. Poshard, Carmi, Ill., Sept. 25, 1923.

Cuticura Soap, Ointment and Talcum are all you need for all toilet uses. Bathe with Soap, soothe with Ointment, dust with Talcum.

Samples Free by Mail. Address: "Cuticura Laboratories, Dept. M, Malden 48, Mass." Sold everywhere. Soap 25c. Ointment 25 and 50c. Talcum 25c. Try our new Shaving Stick.

Store Opens Wednesday 8:30 A. M.

GOLDENS "The Womens Store"

THIS IS THE SALE WE HAVE BEEN TELLING YOU ABOUT— Many special purchases and many odds and ends that are slightly shopworn or which lack of room necessitates moving. Many articles are worth more than five times $1.

Everybody's Going! It's DOLLAR DAY

Wednesday All Day and Thurs. Morning

Onyx Full Fashioned Silk Hose — Black and new light shades. $2.00 values. Special $1

Silk Scarfs — Silk and Fibre Scarfs—beautiful color combinations. $1.98 ones $1

Flannel and Check Velour Dresses — These Dresses formerly sold up to $25. All sizes, all to sell at $5

French Voile Night Gowns and Chemise — High shades. Great values. Special Dollar Day at $1

Look for the Big Dollar Table — Silk Blouses, Women's Wash Dresses, Wool Skirts, Children's Coats, Wool Sweaters. With Hundreds of Bargains at $1

COATS --- DRESSES

Nearly One Hundred Garments to Select from --- Sport Coats, Canton Crepe Dresses, Georgette Dresses.

All This Season's Best Styles. Garments in the Lot Sold from $19.75 to $29.50.

Be Here When the Doors Open.

CHOICE DOLLAR DAY $10

HATS!! HATS!! $1

ABOUT 75 TRIMMED HATS

This lot also consists of some clever Sport Hats for Misses. Also all our Children's Hats from 2 years up, that sold as high as $3.98 to close at $1.00

$1.00 OFF on all New Summer Hats, $5.00 or over—just deduct this amount from our already lowest-in-city prices for Dollar Day. Largest assortment in city.

New Lot of Mid-Summer Hats in Hair and Crepe. Also many Matron Hats, worth $6.00 ..... $3.00

Costume Slips — Made of good quality Sateen, plain tailored styles in Black, White and wanted colors $1

Silk Fibre Vests — All desirable shades, several different weaves. A very special. Dollar Day Special $1

Light and Colored Aprons	$1
Dimity Overblouses, Tan and White, all sizes	$1
Children's Coats	$1
Silk Gloves, Gray, Black and White, 2 pair for	$1
Children's Athletic Union Suits, 2 for	$1
Ladies' Gauze Vests, 2 for	$1
Children's White Dresses, a Special Value	$1
Girls' Middy Blouses, Values to $2.50, Sizes 8 to 22	$1
Children's Vests, all sizes, 6 for	$1
Children's Hose, all sizes, Black, White, Tan, 3 for	$1
Ladies' Gauze Vests, all sizes, 4 for	$1
Ladies' Silk Knitted Ties, 2 for	$1
Children's Gingham Dresses, all sizes	$1

Hundreds of Other Wonderful Values

Always GOLDEN'S --- The Biggest And Best Values

NEWSPAPERARCHIVE® NEWSPAPERARCHIVE®

STRONG'S PRESENTS NOVEL WINDOW DISPLAY OF FANS

A novel window display, in which the mercury in a thermometer rises and falls when the air from an electric fan blows on and away from it is attracting much attention at Strong's Sales Service.

The display calls attention to a number of small home and office electric fans that are featured at the remarkable low price of $3.98. Each fan is guaranteed for one year and was made to sell originally for $5.00.

The Radio Column

Timely Tips and Suggestions on the Latest Diagrams and Hookups—Simplified—

BY CARLTON E. BUTLER
Radio Engineer

Remember way back when the automobile was in about the same stage as the radio is today? Remember that when the leaves fell in the fall the car went into the barn or the garage for the winter season? Soon automobile owners ventured out with their cars in the winter and today seasons mean little, the automobile is used thruout the year.

A few years ago the radio fan never used his radio set in the summer time. When the fish began to bite in the spring the radio set was consigned to the attic to await the coming of cool crisp fall days.

Last year and year before quite a number of fans took their radio sets with them on their vacation trips and found, contrary to the warnings and dire predictions of the experts, that programs came thru in fine shape. The amateurs found that they could transmit messages thruout the summer.

Radio All The Year Around

Radio bids fair to become an all year around sport. The static bugaboo need cause you no alarm. A great deal of the so-called static can be attributed to poor connections and poor B batteries. With a short aerial, good batteries and connections, and fine tuning you will find that summer reception is not half bad.

At your summer camp, in the woods, or along the national highways you will be surprised at the wonderful reception even in the hottest of the summer days. Away from the radiating receivers, the interference from electrical appliances, the transmitting sets, and nearby broadcasting stations, you will find receiving to be excellent.

Keep in touch with the baseball teams, the political situation, news of the day, and by all means do not miss out on the musical programs while on your vacation. After a hard day of driving along the highways or fishing, an evening's entertainment over the radio makes a perfect ending of a perfect day.

Efficient Circuit Used

The circuit described in this article is of the "tuned plate and grid" type, using two variometers for tuning. This is one of the most efficient types of regenerative receivers and, if properly constructed and operated, will be found very efficient. To simplify tuning only one rheostat and one jack is used. Both tubes must be used, however, if the volume is too great it may be cut down by reducing the rheostat setting or the variometer in the plate circuit.

Parts Used

Two small lattice wound variometers.

Two UV 199 or C 299 vacuum tubes. WD 11's may be used.

Two UV 199 tube sockets.

One 20 ohm rheostat.

One audio frequency transformer, about 5 to 1 ratio.

Two small size 22 1-2 volt B batteries.

Three small 1 1-2 volt flashlight cells.

One variable grid leak and condenser.

One single circuit telephone jack.

Two binding posts.

One panel a quarter of an inch in thickness and of the proper dimensions to fit your cabinet.

One small traveling case, cabinet with lid as shown in illustration.

Screws, wire, solder, etc., for assembling and wiring set.

A number of small brass strips one-sixteenth of an inch in thickness and three-eights of an inch wide for fastening the tube sockets, batteries, etc., to the panel.

Apparatus All On Panel

Three illustrations are shown. On the right is pictured the set inside of the cabinet or traveling case. The controls and the tubes are shown as they should appear on the top of the panel. To the left is illustrated the set as it is constructed on the under side of the panel.

The batteries, transformers, variometers, and tube sockets are attached to the panel. The tube sockets are supported by means of small brass strips bent in an L shape. The sockets face the panel and holes should be bored thru the panel for the tubes to protrude as shown in the illustration in the upper right hand diagram.

The lower diagram shows the wiring diagram of the receiver. It is impossible to give the exact dimension of the panel and the case for this receiver unless it is known just what apparatus you intend using. In general a cabinet to accommodate a 8x10 panel, about five or six inches in depth will be large enough.

Copyright 1924 by the S. N. L. Technical Syndicate

Flexible Leads for Rotors

Variometers, variocouplers, and other radio units that depend on the bearings alone to make contact from the moving to the stationery part, are generally subject to trouble. The bearing is either too tight to allow the rotor to turn readily or too loose to make good electrical contact. It is always good policy to put stops on the coil and make use of flexible "pigtail" connections to the rotor winding. This will assure a positive electrical connection between the two elements and eliminate a great deal of noise from your set.

Shielding Panels

In the shielding of the panel in your new radio set remember that it is only necessary to place the shield back of the parts of the panel that house the tuning units such as the variometers, variocoupler, or variable condensers. The detector and amplifier units do not need to be shielded.

Don't Unscrew Phone Caps

Don't attempt to find out what is inside of your telephone receivers. Many poor results can be traced directly to the fact that the individual was too inquisitive and opened the receivers by unscrewing the caps. In doing so you may bend the diaphrams and hereby spoil the operation of the phones. The diaphrams are made of very thin metal and are easily bent if handled.

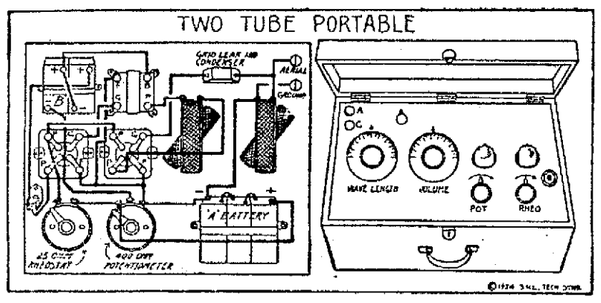

DAILY RADIO PROGRAM

(Compiled by United Press)
WEDNESDAY, JUNE 4.

(Wednesday's Best Features)

WEAF, NEW YORK—Wedding of Wendell Hall and Miss Marion M. Martin.
WCAP, WASHINGTON—Evening musical program, U. S. Navy Band, Viviene Gilmore, soprano, Charles Tittman, basso.
WBZ, SPRINGFIELD—Entire evening program.
WLW, CINCINNATI—Concerts of sacred song and Italian music.
KLX, OAKLAND—Amateur Night.
KHJ, LOS ANGELES—Golden State Band.

(Eastern Standard Time)

WEAF, NEW YORK—492.
10 A. M.—Columbia University commencement.
3-4:30 P. M.—Nassau County Club Orchestra. Adeline G. Cross, soprano, George W. Davis, tenor.
5 P. M.—Dinner music from the Waldorf.
6 P. M.—Rev. Marcel Katz, cantor, with the choir of Temple Anache Chesed.
6:30-9 P. M.—Thornton Fisher's sports talk. George O'Brien, tenor. Agricultural talk. Columbia University home course in "Psychology." "The Gold Dust Twins." Orchestral selections.
9 P. M.—Radio wedding of Wendell Hall, noted radio entertainer, and Miss Marion M. Martin.

WJZ, NEW YORK—455.
Noon-5 P. M.—WJZ matinee program.
6 P. M.—Story for boys and girls.
6:30 P. M.—Irving Selzer's Orchestra.
7:30 P. M.—City official series talk.
7:45 P. M.—Popular songs.
8 P. M.—Innis Brown on "Golf."
8:30 P. M.—Mrs. Emil Coleman, soprano.
9 P. M.—Anna Pinto, harpist.
9:30 P. M.—Emil Coleman's Orchestra.

WHN, NEW YORK—360.
1:15-4:30 and 7:30-9:30 P. M.—Popular program by WHN favorites.

WOR, NEWARK—405.
1:30-3 P. M.—Mrs. Hallie De Luca, soprano. Orchestra of the S. S. George Washington. Frank Hermet, tenor.
5:15 P. M.—"Music While You Dine."
5:55 P. M.—Daily sports resume.
7 P. M.—Humorous stories, G. A. Falzer.
7:15 P. M.—Joint recital by Frank Munn, tenor, and Dr. Robert H. McConnell, baritone.
7:45 P. M.—Travel talk, "Alaska."
8 P. M.—"My African Experiences."
8:15 P. M.—Continuation of 7:15.
8:30 P. M.—Friedman's All Star Songsmiths, and the Pennington Orchestra.

WIP, PHILADELPHIA—509.
2 P. M.—Artist recital.
5:05 P. M.—St. James' Orchestra.
6 P. M.—Uncle Wip's Bedtime Stories.

WFI, PHILADELPHIA—395.
2 P. M.—Mary Bray, contralto.
5 P. M.—"Sunny Jim, the Kiddies' Pal."
5:30 P. M.—Meyer Davis Concert Orch.

WOO, PHILADELPHIA—509.
6:30 P. M.—Havana Casino Orchestra.
7:15 P. M.—Organ recital, Mary E. Vogt.
8 P. M.—Concert by the WOO Orchestra, assisted by Edward Harris, tenor.
9 P. M.—Walter Miller's Orchestra.

WCAP, WASHINGTON—469.
7:25 P. M.—Major league scores.
7:30 P. M.—Concert, U. S. Navy Band.
9-10 P. M.—Viviene Gillmore, soprano; Major Charles Trowbridge Tittman, basso; Elizabeth Winston, pianist; choir of Holy Trinity R. C. Church, conducted by George Herbert Wells.

WRC, WASHINGTON—469.
3-6 P. M.—WRC Matinee Program.
6 P. M.—Children's Hour.
6:15 P. M.—Smithsonian Institute talk.

KDKA, PITTSBURGH—326.
2:15-5 P. M.—Baseball scores.
5:30 P. M.—Dinner concert.
6:30 P. M.—The Children's Period.
7 P. M.—Baseball scores.
7:40 P. M.—Stockman and farmer reports.
8 P. M.—The Black Cat Orchestra.

WCAE, PITTSBURGH—462.
5:30 P. M.—Penn Dinner Concert.
6:30 P. M.—The Sunshine Girl.
6:45 P. M.—Songs by Joe Jacobson.
7:30 P. M.—Allegheny Dramatic Club.

WGY, SCHENECTADY—380.
5:30 P. M.—Adventure story.

WGR, BUFFALO—319.
6 P. M.—Chamber music recital.
8 P. M.—Wednesday evening concert.
10 P. M.—Lopez-Statler Orchestra.

WBZ, SPRINGFIELD—337.
5 P. M.—Dinner music, WBZ Trio.
6 P. M.—Baseball, news, stocks.
6:30 P. M.—Kiddies' bedtime story.
8:40 P. M.—Concert by WBZ Trio, assisted by Gertrude Clifford, soprano.
7:30 P. M.—St. Clair Wilson, pianist, and Joseph Lozen, baritone.
8:30 P. M.—Organ recital by Alice Newhall Cook, assisted by D. Lee Chestnut, trombonist.
9:30 P. M.—Sid Reinberg, pianist.
10:30 P. M.—Weekly midnight dance concert by Leo Reisman and His Orchestra.
11 P. M.—Dunbars Quartet.

WNAC, BOSTON—278.
5:30 P. M.—WNAC Dinner Dance.
7 P. M.—Concert programme.

WLW, CINCINNATI—389.
4 P. M.—Weekly program for "shut-ins."
5:15 P. M.—Baseball results.
8 P. M.—Concert of sacred song by Lillian Aldrich Thayer Settlement School of Music, assisted by Wurlitzer Cathedral Choir. Concert of Italian music by Sam Bova, tenor, Caesar Baroni, baritone, Angelo Bonino, mandolin.

WJAX, CLEVELAND—390.
(Silent night for WJAX.)

WTAM, CLEVELAND—390.
6-7:30 P. M.—Dinner concert.
8-9 P. M.—Studio program.
9:05-11 P. M.—Program of vocal and instrumental solos. Dance music.

WWJ, DETROIT—517.
Noon—Jean Goldkette's Orchestra.
3 P. M.—Detroit News Orchestra.
5 P. M.—Baseball scores.
8:30 P. M.—Detroit News Orchestra; vocal numbers by Francis Firth and pupils.

CKAC, MONTREAL—425.
12:45 P. M.—Rex Battle's Concert Orch.
3 P. M.—Weather, news, stocks.
3:30 P. M.—Jos. C. Smith's Orchestra.

PWX, HAVANA—400.
8:30 P. M.—Concert by the Municipal Band of Havana, with operatic selections and national music.

(Central Standard Time)

KYW, CHICAGO—536.
8:30 A. M.—Late news and comment. (Half hourly thereafter.)
5:45 P. M.—Children's bedtime story.
6 P. M.—Dinner concert, Congress Hotel.
7 P. M.—Musical program.
9 P. M.-1:30 A. M.—Midnight Revue.

WDAP, CHICAGO—360.
7 P. M.—Drake Concert Ensemble.
10 P. M.—Jack Chapman's Orchestra.

WGN, CHICAGO—370.
7-10 P. M.—Musical program. Dance music by the Oriole Orchestra.

WMAQ, CHICAGO—447.5.
5 P. M.—Chicago Theater organ.
5:30 P. M.—Stories for children.
7 P. M.—Northwestern U. program.
7:30 P. M.—Talk on Indian Dances.
7:40 P. M.—Impersonations, Catherine Lyons.
8:15 P. M.—Musical program.

WLAG, MINNEAPOLIS—417.
5:30 P. M.—Children's hour.
6 P. M.—Sport hour talk.
7:30 P. M.—Farm lecture program.
9:30 P. M.—Nankin Cafe Orchestra.

KSD, ST. LOUIS—546.
6:45 P. M.—Aberg's Concert Ensemble.
8 P. M.—Violin recital, Arne Wegchiler.
11 P. M.—Rodenich's Dance Orchestra.

WDAF, KANSAS CITY—411.
8:30 P. M.—Geary's Missourians.
6-7 P. M.—School of the Air.
8 P. M.—Shrine program.
11:45 P. M.—Plantation Players.

WHB, KANSAS CITY—411.
12:40 P. M.—Tehema Temple Band of Hastings, Neb.
2-3 P. M.—Shrine Band and Features.
7-8 P. M.—Shrine program.

WOC, DAVENPORT—484.
8:30 P. M.—Educational lecture.
6:30 P. M.—Sandman's Visit.
6 P. M.—Organ recital by Irwin Swindell, assisted by Mrs. A. P. Grogg, contralto and Harry Yeazell Mercer, tenor.

WOAW, OMAHA—526.
(Silent all day.)

WOS, JEFFERSON CITY—440.9.
8 P. M.—Address by Dr. J. W. Connaway, Prof. of Veterinary Sciences, Missouri College of Agriculture.
8:20 P. M.—Old Tyme String Trio.

WSB, ATLANTA—429.
3:30 P. M.—Play-by-play baseball.
5:30 P. M.—Miss Bonnie Barnhardt.
10:45 P. M.—Late musical program.

WHAS, LOUISVILLE—400.
4-5 P. M.—Orchestra. Features.
7:30 P. M.—Tekla Miner, pianist.

WFAA, DALLAS—476.
12:30 P. M.—Musical program.
(Silent thereafter.)

WBAP, FORT WORTH—476.
9:30 P. M.—Original Green River Orchestra of Wichita Falls, Texas.

WMC, MEMPHIS—500.
(Silent all day.)

(Pacific Coast Standard Time)

KGO, OAKLAND—312.
3 P. M.—Musical program. Address.
4 P. M.—St. Francis Concert Orchestra.
6:45 P. M.—Final news and stocks.

KLX, OAKLAND—509.
8-10:25 P. M.—Studio program: Amateur Night. Appearances of amateur performers without previous broadcasting experience in competition for five-tube set, winner to be judged by highest number of applause cards received.
8:45 P. M.—American Theater Orchestra.
10:10 P. M.—Clement Barker, organist.

KFI, LOS ANGELES—469.
6:45 P. M.—Detective stories. Music.
8-10 P. M.—Musical program.
10 P. M.—Hollywoodland Orchestra.
11 P. M.—Cocoanut Grove Orchestra.

KHJ, LOS ANGELES—395.
2:30 P. M.—Program by Claire Forbes Crane.
6 P. M.—Hickman's Concert Orchestra.
6:45 P. M.—Children's program.
8-10 P. M.—Robert's Golden State Band, assisted by Lester Hugo Castle, baritone.
10 P. M.—Art Hickman's Orchestra.

KPO, SAN FRANCISCO—423.
1 P. M.—Rudy Seiger's Orchestra.
2:30 P. M.—Jack Fait's Orchestra.
4:30 P. M.—Fairmount Hotel Orchestra.
5:30 P. M.—Children's hour stories.
7 P. M.—Rudy Seiger's Orchestra.
8-11 P. M.—Max Bradfield's Band.

KGW, PORTLAND—492.
7:30 P. M.—Baseball, weather, markets.
8 P. M.—Concert programme.
10 P. M.—George Olsen's Orchestra, with intermission solos by Lenore Hatter and Arthur Ewell, pianist.

Central Standard Time one hour later than Eastern.
Pacific Coast Standard Time two hours later than Central.
Daylight Saving Time one hour later than Standard Time.

NEW TREATMENT FOR SWOLLEN GLANDS

People who have enlarged glands ought to know that by freely applying Emerald Oil daily the gland can be brought to a head and all the germs and poisonous secretions discharged and destroyed.

Furthermore the opening will heal surely and speedily and without leaving an unsightly scar. People who desire this treatment should secure a two ounce original bottle of Emerald Oil (full strength) and use as directed. It is a very concentrated preparation and a small quantity lasts a long time. It is also used to reduce swollen veins and dissolves goitre. Wimmer-Arnold Co., 2 Temple Bldg.

Elmer Stover
Electrical Contractor and Dealer Is Now at
STRONG'S SALES SERVICE
With a complete line of the latest developments in new lighting fixtures.
PHONE 609
For
STOVER,
"Things Electrical"

HURLEY Thor
IRONERS WASHING MACHINES
STRONG'S
Radiola
SUPPLIES

Santa Fe
Xcursions
—very low round-trip fares to
California-Arizona
Colorado-New Mexico
and your National Parks
Ask for descriptive folders—
F. G. Burnett, Gen. Agent, Santa Fe Ry.
209 Neave Bldg., Cincinnati, Ohio
Phone: Main 4575

Four out of Five wait too long
The odds are all against you. Pyorrhea claims as victims four persons out of every five past 40, and thousands younger, too.
The penalty paid is lost teeth and broken health. It's good insurance to keep the gums firm and the teeth clean with refreshing Forhan's.
More than a tooth paste—it checks Pyorrhea
35c and 60c in tubes
Forhan's
FOR THE GUMS
Forhan's
FOR THE GUMS
"BRUSH YOUR TEETH WITH IT"
FORMULA OF R. J. Forhan, D.D.S.
Specialist in DISEASES OF THE MOUTH
PREPARED FOR USE BEFORE HIGH OF THE DENTAL PROFESSION

When Away From Home
To the many delights of touring through Ohio is added a feeling of security as the familiar Red Crown sign greets you upon unfamiliar highways and byways.
Dependable Red Crown gasoline is always available at more than 5000 dealers and garages as well as 500 Standard service stations.
THE STANDARD OIL COMPANY
(An Ohio Corporation)
RED CROWN GASOLINE
Look for the Red Crown Sign
RED CROWN Gasoline
-has the Complete Chain of Boiling Points
5 Grades Polarine MOTOR OILS
Polarine Motor Oils are supplied in five grades to provide a correct lubricant for every type of motor. Polarine Transmission Lubricants and Greases meet the lubrication needs of all chassis units. And the Polarine Chart of Recommendations is a quick, sure guide to the proper grade of Polarine for every part of your car.

PESKY BED-BUGS
Bedbugs lay an average of seven eggs per day. Under favorable conditions they hatch in five days of which two thirds are females. They mature to adult size and are capable of laying in four weeks. How many bedbugs would you have in a year if you left one female or egg unmolested for one year?
To rid the pesky bedbugs, you readily see how necessary it is to use a preparation that will kill the eggs as well as the live ones.
P. D. Q. has been demonstrated by the leading Hospitals, Hotels and Rail road Companies that the safest and most economical way to stop future generations of bedbugs, roaches, moths and ants is to use the new discovery Pesky Devils Quietus "P. D. Q."
A 35c package of P. D. Q. makes a quart, enough to kill a million bedbugs, roaches, fleas and moths and at the same time destroy their eggs.
Impossible for them to exist when P. D. Q. is properly used. Free a patent spout in every package to get the pesky devils in the hard-to-get-at places and save the juice.
P. D. Q. is not an insect powder, no muss or dust, does not rot or burn the bedding.
P. D. Q. for family use 35c. P. D. Q. can also be purchased in sealed bottles, double strength, liquid form.
Genuine P. D. Q. is never peddled.
Sold by Siegrist & Williams Drug Co. and other leading druggists.

BRINGING UP FATHER —By Geo. McManus

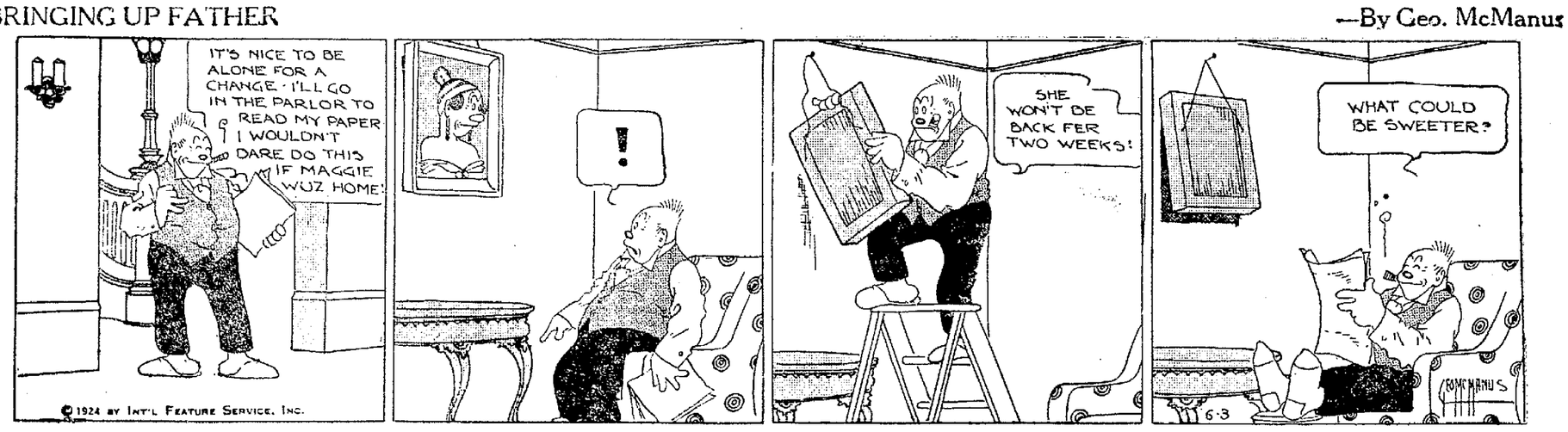

THERE'S SUCH A THING AS TOO MUCH PUBLICITY —By BUD FISHER (Copyright, 1924.)

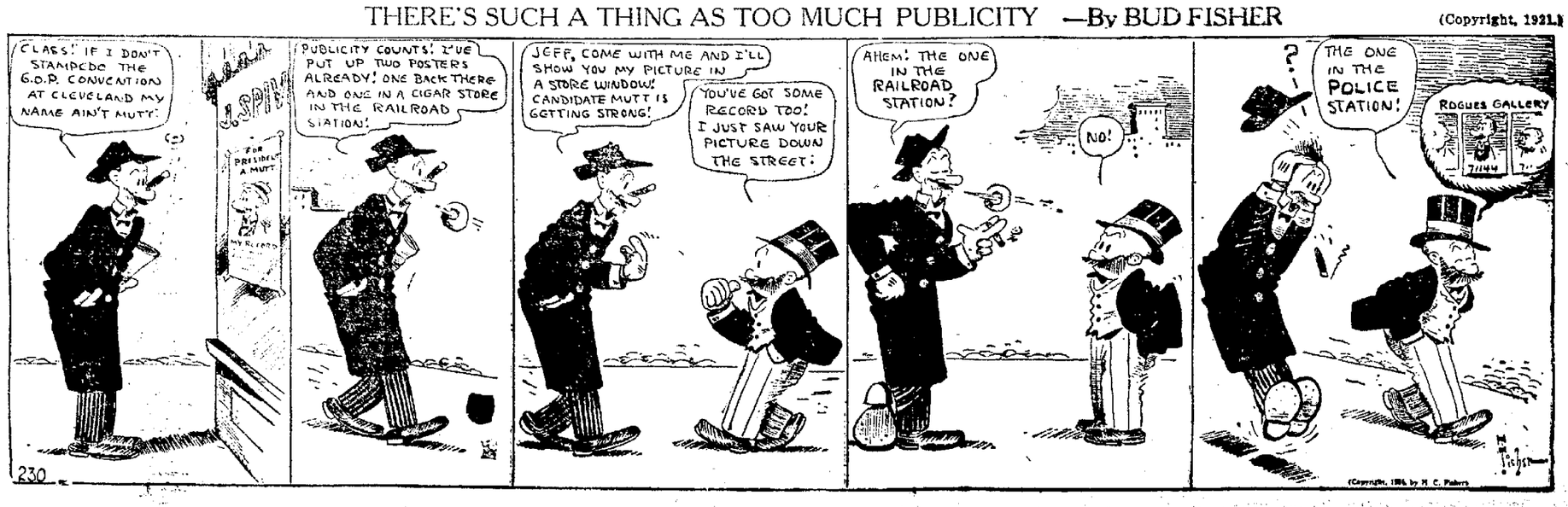

NEWSPAPER ARCHIVE® NEWSPAPER ARCHIVE®

Boating --- BATHING --Dancing
LAKE PARK DANCE
TONIGHT
8 TO 12. PARK PLAN.
6 Ohio State Boys Orch

SOCIETY
Call Phone 205

Two exceptionally interesting papers were read Monday evening at the fortnightly meeting of the New Century club, held with Miss Mary Rue, 646 Chestnut-st.

Mrs. T. L. Montgomery appeared first on the program, using as her subject—"Sheer Nonsense." Following Mrs. Montgomery, Miss Grace I. Carr read her paper, entitled—"America's Vacation Haunts."

An informal social hour followed and light refreshments were served by Miss Rue. Mrs. Martha Lemley of Moundsville, West Va., was the only guest present.

The final meeting of the calendared year will be the annual social outing.

The Ladies Circle of St. John's Evangelical church, which usually meets the first Thursday in each month, has been postponed for a week, meeting Thursday, June 12, with Mrs. Oscar Kempf, Orange-st.

Mrs. Frank Mulligan, 541 Chestnut-st, entertained with a prettily appointed waffle breakfast party, Tuesday, at home, for the pleasure of the members in her card club and a few invited guests.

Following breakfast the remainder of the morning was devoted to euchre. Enjoying the hospitality of Mrs. Mulligan were Mrs. A. P. Richey and her sister, Mrs. Olan Dunn, of Columbus, Mrs. J. H. Carpenter, Mrs. David G. Williams, Mrs. Kenneth R. Conner, Mrs. W. M. Carr, Mrs. Charles W. Loos, Mrs. Edward E. McMannus, Mrs. Walter Loos, Mrs. E. D. Patterson, Mrs. Charles Carpenter, Mrs. Paul Conner, and Mrs. Carl Rodgers.

Miss Hulda McCullough and Miss Forest Deeds, of Canton, left Tuesday morning for Fresno, where they will spend a few days with friends before returning home.

Miss McCullough and Miss Deeds have been visiting for the past couple of days with the former's uncle and aunt, Mr. and Mrs. A. C. Sondles, 321 south Seventh-st.

Mrs. A. J. Gerrard, of Chicago, Ill. arrived Sunday for a several days stay with her parents, Mr. and Mrs. J. L. Boyd, of Keene, returning home Wednesday evening.

Members of Mrs. D. O. Thompson's bridge club and a few guests enjoyed an informal game of cards Tuesday afternoon, when she entertained in her home, 163 Park-av

The invited guests were Mrs. Clifford H. Magruder, Mrs. Clyde Miller and Mrs. Harry Beach. The club members includes Mrs. T. B. Anderson, Mrs. W. H. Compton, Mrs. James Preston, Mrs. Frank Corraz, Mrs. Seth M. Snyder, Mrs. M. A. McConnell, Mrs. David Jackson, Mrs. Joseph M. McKeown, Mrs. Winfield Scott, Mrs. John Gleason, Miss Jennie Compton and Mrs. Thompson.

The Ladies Aid society of the Roscoe M. E. church will meet this evening with Mrs. Edward Finnell at her home.

Mrs. Ollie Odor, south Seventh-st, will be hostess to the members in the Philathea class of the First Baptist Sunday school, Tuesday evening.

Miss Esther Fallon, 221 Fifteenth st, entertained a company of friends Monday evening, in her home.

Music and dancing featured social diversion. Later refreshments were served to thhe Misses Katherine O'Mahoney, Leona Urban, Catherine Kestler, Violet Bordenkircher, Mary Scott, Catherine Lowe, Mildred Bordenkircher, Sadie Sadd, Edith Weaver, Elizabeth Maitland, Esther Fallon and the Messrs. Jack Parks, Raymond Weaver, John Kinney, Bernard McDermott, Elwood Cole, James Skelton, Albert Endres, Walter Keifer, William Lilja and Raymond Fallen.

The Ladies Aid society of the Roscoe M. E. church will meet with Mrs. Edward Finnell, Tuesday evening, at 7:30 o'clock.

Mrs. Daniel Speck entertained with a family dinner, Sunday, at her home in Warsaw, honoring a coming June bride, Miss Ona Northup.

Covers were arranged for Miss Northup, the guest of honor, Mr. and Mrs. W. W. Northup, Mr. and Mrs. Lester Speck, George Clark, and Billie Clark, of Coshocton, Miss Mildred Bantum, Miss Alice Laughlin and Daniel Speck, of Warsaw.

Mr. and Mrs. L. C. McNabb, of Delaware, spent the week end with the former's parents, Mr. and Mrs. Thude McNabb, of Howard.

Mr. McNabb leaves Wednesday to join the Swarthmore chautauqua for the summer season. Next fall, Mr. and Mrs. McNabb will return to Delaware where both have accepted positions on the faculty in the Oratory Department of Ohio Wesleyan University.

Mr. and Mrs. David Davidorf, 360 south Third-st, are in Cleveland for a couple of days on a buying trip.

Complimenting her son Robert, on his birthday anniversary, Mrs. R. E. Tracewell entertained with an afternoon party, Saturday, at their home, 514 Chestnut-st.

Music, games and contests provided amusement for the youngsters thruout the afternon. Later dainty refreshments were served to Robert Tracewell, Meredith Anderson, Max Clemens, Robert Barrett, Dwayne McCleary, Robert Gamertsfelder, Junior Gutting, Ned Campbell, Levan Richey, Joseph Thrapp, Tunis Elson, Jack Pigman, Elgin Wells and Kenneth Tracewell.

Harvey Hull, of Newark, has returned home after a week end stay with his brother and sister-in-law, Mr. and Mrs. George Hull, at 508 south Seventh-st.

Guests filling two tables enjoyed a game of bridge Monday evening, when Mrs. Pren F. Walker entertained at her home, 415 South Lawn-av.

The informal affair was planned in honor of her sister, Mrs. H. P. Lauritzen, of Columbus, who is visiting here.

Following the game, with Mrs. Lauritzen holding top score, the hostess served a delicious luncheon Those present were Mrs. Lauritzen Mrs. Fred C. Shipps, Mrs. Harry Kirkpatrick, Mrs. Paul A. Rice, Miss Maybelle Powelson, Miss Mary Wolford, Miss Ruth Pfous and Mrs. Walker.

Mr. and Mrs. W. O. Martin and Bernice and Lester Martin, of Fresno Route 4, and Mrs. Clementine Adleshouse, of this city, were dinner guests Sunday of the Misses Jane and Laura Ling, 243 north Third-st.

The picnic party for members of the Roscoe Woman's club, calendared for Thursday June 5, at Coshocton Lake Park, has been postponed until Thursday, June 19.

Miss Doris Van Horn, 229 north Third-st, returned home Sunday evening after visiting in Warsaw with her grandparents, Mr. and Mrs. George Van Horn, over the week end.

After a week end stay with friends and relatives in the Keene vicinity L. R. Hedington and family returned to their home in Cuyahoga Falls Sunday.

Mrs. Edgar Neptune and children Constance and Junior, of Roscoe, have gone to Parkersburg, West Va., for a visit with Mrs. Neptune's parents, Mr. and Mrs. C. W. Miller and other relatives.

Mr. and Mrs. James Graham, of Canton, were Sunday guests of Mr. Graham's brother-in-law and sister, Mr. and Mrs. Gilbert McFarland, 916 Orange-st.

Mr. and Mrs. W. Roy Miller, 606 Pine-st, Mr. and Mrs. W. H. Van Horn and small daughter Wanda, 229 north Third-st, and Isaac Lowery, of Plainfield, motored thru to Springfield and spent the week end with Mr. and Mrs. John Lowery formerly Coshocton residents.

Mr. and Mrs. A. J. Baxter and children, Bachert Flats, Walnut-st have returned from a several days outing in Pittsburgh, Pa., visiting among relatives.

Mr. and Mrs. John Rodman, 113S Orchard-st, were in Steubenville over Sunday, visiting their daughter, Sister Mary Roche (Kathryn Rodman).

Mr. and Mrs. F. H. Kinney and daughter Dorothy and Mr. and Mrs. R. W. Mitchell, of Akron have returned home after visiting over Memorial Day and the week end with Mr. and Mrs. E. A. Hoyt, 340 north Tenth-st.

R. E. Tracewell, of Delaware, will arrive Saturday to visit his wife and family at their home, 514 Chestnut-st, over the week end.

He will be accompanied here by his granddaughter, little Carol Kissner, who will remain for a few days.

Coshocton friends of Miss Rosalie Crawford have received announcement of her marriage Thursday afternoon, May 30, to Harold Graham, of Canton.

The ceremony was performed in Wheeling, West Va.

Miss Crawford was attired in a smart dark blue dress of Canton crepe, wearing a grey coat and hat to correspond. The couple was unattended.

The bride is the daughter of Mr. and Mrs. James Crawford, 705 John-st, and has been employed as a glove worker in this city.

Mr. Graham and his bride are now at home to their friends in Canton, having returned from a several days wedding trip to Pittsburgh, Pa., and Youngstown, O.

Miss Stella Askrens, 859 South Lawn-av, was hostess to the Volunteer Gleaners class of the First Baptist Sunday school, Monday evening, at her home

At the conclusion of the regular business routine, a surprise miscellaneous shower was given for Mrs. Berle Dickerson (Maude Cox). The presents were numerous and beautiful. Later dainty refreshments were served to Mrs. Berle Dickerson, Mrs. W. M. Hart, Mrs. Sherman Ames, Mrs. Clarence Smith, Mrs. John Fretague, Mrs. Alvin Hardwick, Mrs. Lulu West, Mrs. Lester Speck, and the Misses Esia Rodgers, Mary Askrens, Marvel Michael, Esther Hivnor, Edna Askrens, Mae Perkins, Nellie McCullough, Zoe Campbell, Alice Hosfelt, Edith Smith, Helen Askrens, Dorothy Campbell, Helen Hart and the hostess.

Wilbert Whitacre visited over Sunday in West Lafayette at the home f Mr. and Mrs. H. Fender.

CUTS-SORES
Cleanse thoroughly—then, without rubbing, apply—
VICKS VAPORUB
Over 17 Million Jars Used Yearly

YOUR MONEY
WILL BUY MORE
Clothing
Shoes
Furnishings
AT
D. O. Thompson's
Come In, We Will Prove This Statement
75c Union Suits . 39c
98c Union Suits . 69c
Work Shirts 65c
Work Pants . . $1.69
Dress Hose 12c
Dress Shirts 98c
Silk Stripe Shirts 1.98
Soft Collars 25c
Dress Caps . . . $1.48
White Foot Hose . 20c
Dress Pants . . . $2.50
Dress Hats . . . $1.25
Men's Suits, worth $28, $26, $24.
Sale Price . . . $19.50
D. O. THOMPSON
"We Sell For Less"

She Says:
"I Am Thin"
Her Friend Says:
"She Is Skinny"

If she only knew that she could put on at least 5 pounds of good, healthy flesh in 30 days she wouldn't be worrying about her peaked face and run-down looks.

She has tried Cod Liver Oil, but the ill-smelling, nasty tasting stuff upset her stomach and made her feel worse than before.

Doctors and good pharmacists know that Cod Liver Oil is full of vitamines that make flesh, creates appetite, builds up the power to resist disease and chases away nervousness.

But it's horrible tasting stuff and every day fewer people are taking it for doctors are prescribing and the people are fast learning that they can get better results with McCoy's Cod Liver Oil Tablets, which Wimmer-Arnold Co., Siegrist & Williams, Page & Lorenz and druggists all over the country are having a tremendous demand for.

It's a wonderful upbuilding medicine for children, especially after sickness, and sixty tablets only cost 60 cents.

One woman gained 10 pounds in 22 days and if any skinny man or woman can't put on 5 pounds in 30 days, your druggist will gladly return the purchase price.

"Get McCoy's, the original and genuine Cod Liver Oil Tablet."

We specialize in roasting Coffee and Peanuts and making Home Made Mayonnaise and Thousand Island Dressing.
COSHOCTON GROCERY
134 South Sixth Street.
Phones 93 and 94.

Kellogg's Bran did more in two weeks than medicine taken in 20 years

Out of regard for your own health, read this letter:

Gentlemen:
Your "Krumbled Bran," used by me as a cereal, has done more for me in two weeks than the hundreds of dollars' worth of medicine I have taken in last twenty years for constipation. It is wonderful, and it is so simple. Yours truly,
Arlington H. Carman,
Patchogue, N. Y.

Mr. Carman's experience has been duplicated in thousands of homes. Why does Kellogg's Bran succeed when drugs and pills fail? The answer is simple. Drugs have an unnatural effect upon the bowels. They irritate the intestines. The more they are used, the more one has to use. Finally, they have no effect at all.

Kellogg's Bran STIMULATES the intestines. It cleans, sweeps and purifies them. It acts exactly as nature acts. And it is never necessary to increase the amount eaten. If eaten regularly, Kellogg's Bran is guaranteed to bring permanent relief to the most chronic cases of constipation, or your grocer returns your money. For Kellogg's Bran is ALL bran. Nothing but ALL bran can be so effective. That is why doctors recommend Kellogg's.

The wonderful, nut-like flavor of Kellogg's Bran is exclusive. It is delicious—totally unlike ordinary brans. Eat two tablespoonfuls daily—in chronic cases, with every meal. Eat it with milk or cream and in the recipes on every package. Kellogg's Bran, cooked and krumbled, is made in Battle Creek. Sold by all grocers.

World Wide
(Continued from Page One)

terial for his future evangelical work, and then skimmed thru southern Europe.

"According to Rodehaver the saloon is entrenched in all walks of life in the Antipodes.

"The one great force that opposed it here—the church—is not only indifferent to the liquor traffic there but in most cases even gives encouragement to it.

"Few of the ministers are fighting the traffic, Rodehaver found, while many indulge in liquor and nothing is thot of it. In Sydney Rev. Hammond of the Church of England is the outstanding opponent of the saloon.

"So far, he told Rodehaver, he has been unable to obtain the cooperation of his own ministerial brethren. He also said many of his ministers were absolute alcoholics and most of them indulged. In one case, just the week before Rodehaver's visit, one of the outstanding ministers of the city, Hammond said, had gone into his pulpit drunk.

"The frequenters of the saloons in Australia are far worse than were those of Hell's Kitchen in New York, the old Pacific Garden and Hadley Hall in the old days, Rodehaver said. Part of his street work he wrote, reminded him of the opening days of Dr. Ely's campaign in Philadelphia.

"'Take the meanest man you will find in New York or Chicago, or any of our large cities, fill him up with booze and get him to the place where he has no respect or consideration for others and I can pick out a worse one in Sussex St., Sydney,' Rodehaver says."

Fight is Not
(Continued from Page One)

congress to defeat the Mellon income tax schedules and put the Democratic-Insurgent Republican rates into the tax bill, the president declared that the law, as now written, "does not represent a sound permanent tax policy.

A "correction of its defects may be left to the next session of congress," he said. "I trust a bill less political and more truly economic may be passed at that time."

The reduction in federal revenue under the new law, most of which goes into effect on July 1, is estimated at $360,000,000, but treasury actuaries do not anticipate that a deficit will result.

The immediate effect of the law will be the flat 25 percent reduction in all income taxes payable this year, that, is, due for the calendar year 1923.

This reduction can be put into effect by the tax payer himself. Two methods have been suggested for accomplishing it. They are:

(1)—Take the amount of the total tax due on March 15, 1924. Deduct 25 per cent from that amount. Deduct the amount of tax paid on March 15, divide the remainder in three parts and pay it on June 15, September 15 and December 15.

(2)—Cut the second installment of tax, due on June 15, in half, and deduct 25 per cent from the istallments due on September 15 and December 15.

Persons who paid the full tax on March 15 will receive a 25 per cent reduction from the treasury without asking for it. Secretary Mellon has already submitted to congress an estimate of $20,000,000 to make these refunds. Not until next year will the principal effect of the new law be felt. That is the 50 per cent reduction in normal income tax rates. The reduction applies to incomes of 1924 but the tax is not due until 1925.

The surtax schedules under the new law range from one per cent on $10,000 up to 40 per cent on$500-000, compared with the old maximum rate of 50 per cent. Secretary Mellon had sought to have this maximum reduced to 25 per cent but his efforts were futile.

A 25 per cent reduction, also, goes into effect next year n all incomes up to $10,000, and within the next 30 days the taxes on theatre admission, telegraph and telephone messages, soft drinks, candy—all the so-called nuisance taxes— will be abolished.

In figuring the new income taxes, the exemptions for heads of families with incomes of $5,000 is increased from $2,000 to $2,500, but no change is made in the $1,000 exemption for unmarried persons.

President Coolidge's statement criticising the tax bill which he signed was a 25,000-word document containing an exhaustive discussion of the economic principles of taxation.

"We are confronted with a plan of taxation," he said, "which punishes energy and initiative and must decrease revenue. Such a plan will ultimately wrk harm to the country and should not be permitted to continue much longer."

The reference here was to the failure of congress to make a sweeping reduction in the surtax on big incomes.

Regulations providing for the the administration of the new tax law were being drafted at the treasury department today and will be issued shortly.

Walsh's Report on Oil Leases Due Wednesd'y

WASHINGTON, June 3—The report of Senator Walsh, Democrat, of Montana, upon the naval oil leasing scandal, will be submitted to the public lands committee tomorrow for approval, it was announced today.

Containing an exhaustive review of the Teapot Dome and Elk Hills investigations and recommending legislative changes to prevent a recurrence of the scandal, the report is expected to be adopted virtually unanimously.

LEMON JUICE WHITENS SKIN

The only harmless way to bleach the skin white is to mix the juice of two lemons with three ounces of Orchard White, which any druggist will supply for a few cents. Shake well in a bottle, and you have a whole quarter-pint of the most wonderful skin whitener, softener and beautifier.

Massage this sweely fragrant lemon bleach into the face, neck, arms and hands. It can not irritate. Famous stage beauties use it to bring that clear, youthful skin and rosy-white complexion; also as a freckle, sunburn and tan bleach. You must mix this remarkable lotion yourself. It can not be bought ready to use because it acts best immediately after it is prepared.

11th—
ANNIVERSARY
Big Specials for All Week
Hats $5 and $6 . . . . . $1.89
$10 to $12.50 Hats . $4.89
A few Hats formerly $20, Now $7.89

Extra Special Thursday A. M., with a purchase of any hat your choice of any untrimmed hat for .11
WALKER MILLINERY

YOUTHFUL MURDERERS SPEND FIRST NIGHT IN JAIL NEAR GALLOWS WHICH AWAIT THEM

CHICAGO, June 3—Two crimes, for which the penalty is death, were to be outlined to the grand jury today with the stern intention of securing indictments charging both kidnaping and murder against two petted sons of wealth.

This was the realization confronting Nathan E. Leopold, Jr., and Richard A. Loeb, confessed slayers, each heir to millions, as they awoke in the cells at the Cook-co jail to which their search for a "different adventure" had led them.

It was the first night in jail for the brilliant university students who confessed they schemed with Machiavellian cunning for nine months to make a victim of one of several boys of the ultra-exclusive Kenwood section, then chose little Robert Franks, Loeb's cousin, and kidnaped and killed him "for the thrill."

Since their arrest late Thursday, Leopold and Loeb have slept in hotels, carefully guarded by detectives—they have been questioned late into the night at the state's attorneys office. They have been held at precinct stations for a few hours while their stories were checked. But they had not, until last night, spent a night in jail.

From the cells from which they were remanded when their habeas corpus proceedings were set for Friday they could look down the corridor toward the horrible exclusiveness of murderers' row. Past the row swung the little door leading to that part of the jail where the gallows platform stands—always waiting.

Two of three crimes, for which those gallows were provided, were in State's Attorney Crowe's outline or presentation to the grand jury. Murder and kidnaping for ransom are punishable by hanging in Illinois. The third capital offense is the statutory crime of violence.

"The case is now complete—perfect evidence for hanging verdicts," was Crowe's announcement when the two cultured boys, who delighted to flaunt their erudition before detectives and newspaper reporters, were led away to the cells where they will be held until after their trial.

Presentation of evidence before the grand jury will start this afternoon. So confident is the prosecutor that he has announced he will hold nothing back. It will be Thursday, according to Crowe, before the state's attorney's office will ask the indictments.

"The confessions and all the corroborating details will be freely presented," Crowe said. "This task may run into the third day. There can be no question of the voting of the indictments on evidence we have."

Experiments in Colombia have resulted in the production of silk of very fine quality.

Home Made Mayonnaise and Thousand Island Dressing at
COSHOCTON GROCERY
134 South Sixth Street.
Phones 93 and 94.

STYLE And VALUE In These
WOMEN'S BLOUSES
FOR ONLY—
$1.19
Bargains that you cannot afford to overlook. Made of fine Cotton Voile and Corded Dimity—in White and Pongee colors. Sizes 36 to 46.
"Just One Price-One Just Price"
SABA'S
Where Most People Trade
Cor. Third and Main Sts.

CINDERELLA TONITE
YOUR LAST CHANCE TO SEE
IRENE RICH And MONTE BLUE In
"LUCRETIA LOMBARD"
A Story of "Flaming Passion," from the Popular Novel by KATHLEEN NORRIS.
TOMORROW AND THURSDAY
SPECIAL DOUBLE ATTRACTION
HOUSE PETERS And EVELYN BRENT In
"HELD TO ANSWER"
Also 'THE KING OF WILD HORSES'
Horse Cunning! Man's Intrigue! Woman's Love!
COMING NEXT WEEK
MAE MURRAY In "FRENCH DOLL"

The HOOVER
It BEATS ... as it Sweeps as it Cleans

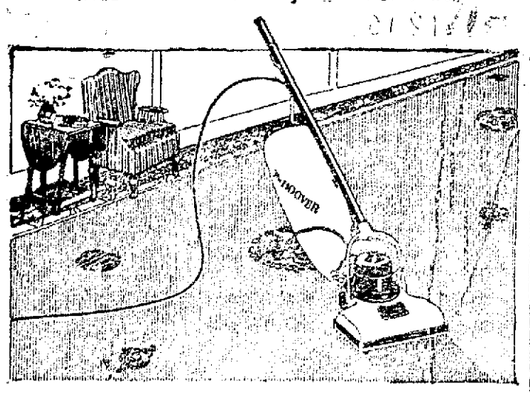

Why not keep your Carpets, and Draperies free from dust and your house cleaning next season will not be such a horror.

Not until a HOOVER regularly beats, sweeps and cleans will you be able to keep your home as you want it.

Phone us today. We have a plan which makes it so easy to buy the HOOVER.

Do not fail to see the new Tools to take care of your draperies.

You can have a Hoover delivered upon payment of only $6.25.

Do not fail to visit our GIFT SHOP.
The Gray Hdwe. Co.
Where Price is Forgotten in Quality
COSHOCTON WEST LAFAYETTE

PYRALIN IVORY!
Start a Set Sale - - - June 2 to 7, Inc.
Start a Set of Pyralin Ivory for a Friend or Yourself. You Can Add to It from Time to Time. Nothing Nicer for a Gift. This Week We Give Away FREE, a $1.25 Comb with Each Brush Sold. Don't Miss This Chance!
The WIMMER-ARNOLD Co.
DRUGS! BOOKS! WALL PAPER!

NEWSPAPERARCHIVE®

THE COSHOCTON TRIBUNE and TIMES-AGE

Entered as second class matter at the postoffice at Coshocton, Ohio. Published each evening and Sunday morning by The Tribune Company.

RATES OF SUBSCRIPTION

In City, By Carrier: Per Week $.15; Per year 7.00

My Mail: One Week .15; Four Weeks .60; Nine Weeks 1.00; Six Months 2.50; One Year 4.50

ROBERT E. WARD, INC. Foreign Advertising Manager
Eastern Office Brunswick Bldg. 501 Fifth Ave., New York. Western office Mallers Bldg. 5 S. Wabash Ave., Chicago.

Member Audit Bureau of Circulations. Select List of Ohio Daily Papers. Ohio Associated Dailies.

FULL I. N. S. DAILY PRESS REPORT

Articles for Peoples Forum Limited to 500 Words

Not Less Than A Miracle

THE story told by Lieut. Lowell H. Smith, the present commander of the American around-the-world flight, impresses the fact that three planes which negotiated the trip around the Aleutian Islands and into Japan performed a feat little short of the impossible.

Flying in fog, snow and rain, buffeted by the Arctic winds, yet meeting with no insuperable obstacle to their further progress, the outcome is not less than a miracle. As Lieut. Smith admits, the undertaking was many times more difficult than they had imagined it could be. If they had known what they were to be compelled to combat in the passage from America to Asia doubtless they would not have hesitated personally, for an aviator is by nature daring, but the authorities might have withheld the sanction because of the peril attending it.

That the planes were able to withstand the buffetings to which they were subjected is evidence of the stability of their construction and proof that great dependability has been gained in such craft. It is evident that tremendous progress has been made in stanchness compared with the fragile character of the earlier planes. Yet there must have been a high class of airmanship—if such word coinage is permissible—on the part of the men, for every moment must have presented problems of flight which had to be decided on the instant. There would be no time for consultation on the course to be pursued, it had to be done at once.

The element of good fortune must also be reckoned. They flew thru fog but did not hit any mountains. Major Martin did. The three may not have been more capable fliers than their unlucky first leader. They had many troubles but they triumphed over them. They were attended by a more kindly destiny. May it continue until the planes finally alight at Santa Monica.

Universal Mobilization For War

PRESIDENT HARDING, natural conservative that he was, was brot by the exegencies and necessities of his great office to view war in a different light than he ever did prior to his elevation to the presidency. In the last year of his life he came openly to espouse a general conscription not only of the man power of the nation, should war come again, but of the nation's resources and wealth as well.

Judge Gary, as representative of the great industrial captains, opposes such a plan. In a recent syndicated article in the Sunday papers Bernard M. Baruch, chairman of the War Industries Board, has replied to the stand of Judge Gary and declares on account of the excessive prices during the war, that should another conflict involving this country break out, that for its duration the steel industry should be federalized. In the course of his statement Mr. Baruch said:

> I came to the conclusion then, and have since been strengthened in the belief, that in times of such emergency as war it is necessary and right to conscript men, money and materials for the national service.

No man in the United States, at least outside of that war board, had the opportunity of Mr. Baruch to understand the necessity and the feasibility of conscripting and nationalizing capital and industry for war purposes. Towards the end of the war an investigation was made with a view of taking over industries for the war, and actual steps towards that end were undertaken.

Plans are now under way to enact measures, constitutional and congressional, to empower the President in advance to take such action as may be deemed necessary to equalize the burdens of war and to shut out war profits, by establishing a commission to inquire into and determine measures and procedures best calculated to effect universal mobilization both of dollars and man power, as measures of national defense.

The Christian Science Monitor is conducting a campaign to have a measure of this kind enacted now, for the double purpose of distributing fairly the burdens of war and of discouraging war by removing all possibility of profiteering on the part of capitalists and captains of industry, should another war be inflicted on the country. It has obtained the approval of eminent business men such as Mr. Baruch, who was chairman of the War Industries Board; Grover B. Clarkson, who was director of the Council of National Defense; Lincoln Cromwell of William Iselin & Co. of New York. It has the approval of members of Congress and of Dwight M. Davis, Assistant Secretary of War, and others.

Two of the measures pending in Congress are amendments to the Constitution. Three are bills for congressional enactment.

The amendments are not generally regarded as necessary, as the Constitution confers ample powers upon the Chief Executive and Congress to take any steps for national defense and the public welfare that may be necessary. There is opposition to constitutional amendments on the ground that the Constitution ought not to be cluttered up with unnecessary provisions.

Senator Capper of Kansas, who is heartily in favor of the plan for universal mobilization in time of war, is the author of one of the bills. His bill is a fair sample of the others. It authorizes the President and declares it to be his duty if such an emergency requires it—

> To conscript [illegible] industrial [illegible] and services [illegible] such emergency [illegible] such purpose.

It is proposed to enact a measure of this kind as soon as possible and to put it into effect for the purpose of studying and planning in advance the methods by which universal mobilization may be realized when the emergency arises, in order that the plan may be justly applied and that the American people may know precisely what will be required of them should war be brot upon us—which God forbid—and that other nations may know that in case of an attack all the resources, man power, wealth, industry and commerce of the United States will be mobilized and concentrated for the conduct of the war.

The wisdom of a measure of this kind cannot be gainsaid. The enormous profits of war to industry, the enormous wages paid to those who stay at home, were scandals and were the chief arguments used for advocating a bonus. The force of the arguments was manifest. With such a measure enacted into law and the plans for universal mobilization prepared, would-be speculators and profiteers on the necessities of the Government and the people would be warned in advance that their greedy purposes would be blocked, and that they would have to share with the soldiers and the war workers the burdens of the war.

It would have a deterrent effect on possible war ambitions of other nations when they realize that every man and every unit of our vast resources would be conscripted and mobilized for war purpose.

DAILY NEWS LETTER

General News and Gossip from Staff Writers At Home and Abroad

Senator Ashurst Tells Why Congress Wastes Your Money

BY GEORGE E. DURNO

WASHINGTON, June 3 Congress, many observers are stating, has reached a new low-water mark in political degradation. This opinion is based on the insistence of that body in passing money bills not included in the budget estimates so called "class and community legislation"—which, it is said, will prevent adequate tax reduction and economy in government

One Congressman, however, holds a different, and frankly startling, view. He is Senator Henry F Ashurst, Democrat, of Arizona.

Neither affirming nor denying the charge of "political degradation," Senator Ashurst holds the present situation to be nothing new.

"It exists, it always has existed, and it always will exist," he said.

"Tax reduction will come when a Congressman goes home and is met at the station by his constituents, waving a $200,000 appropriation bill for which he voted and yelling, 'You did wrong to vote for this, and we are going to tar and feather you and ride you out of town on a rail Until that time arrives Congressmen will continue to vote for appropriation bills and get re elected for so doing."

The pork barrel, despite all that has been done of late to dismantle it, is with the nation to stay. Ashurst believes, and he further thinks such is the case because the people want it—at least so far as their particular desires are involved

"The wisest politicians tell us never to vote against an appropriation bill," he continued. "If my people write and wire me to vote for more money to kill the prairie dogs in Arizona I have to do it, as their representative. If I should tell them that this expenditure will retard tax reduction and interfere with economy in government, they would not appreciate my logic, and they probably would tell me so at the polls."

Ashurst estimated that real economy in every branch of the Government practiced, with the aid and approbation of Congress, would bring about a reduction in national expenditures approaching a billion dollars

Departing from the practice of Congress of "spending the other fellow's money, the only thing Congress can do easily," Ashurst paid his respects to certain spendthrift habits prevalent in the executive branch of the government "Junketeering" was his topic.

"Tourists have trouble in getting steamship accommodations for Europe nowadays," he said, "because every boat going out is filled with government agents on special missions. Of course, the United States has a magnificent Consular Service covering the entire world for the express purpose of collecting and distributing information for Americans and their Government, but special agents seem to be quite necessary.

"Take any train from Washington to the Pacific Coast. If, before you reach your destination, you do not run into from three to five agents of the government going off on some fool trip that a telegram or a letter probably would render unnecessary, the trip is on me.

"It's a great game, and everybody seems to be playing it, regardless of at which end of Pennsylvania avenue they happen to have their offices. And the curious thing is that they come back each year as the people's choice."

New York Day-by-Day

By O. O. McINTYRE

NEW YORK, June 3—This is a blurb for Fred Stone, the actor. And I paid $12 for two seats to see his show It is the custom of New Yorkers to believe that those who do not like plays dealing with some sex complex or other clinical subject are still in the outer darkness

Stone has found it pays to present a performance that children can bring their parents to see without the latter becoming suffused with blushes He does not foster a single prohibition joke nor is there a line in the play that could not be incorporated in a bedtime story.

En passant it might be added that Stone is America's richest actor In his play is his wife and sixteen year old daughter Dorothy And there are no "ball and chain" jokes about his wife He shows the audience even in his clowning that he is devoted to both her and the daughter

The daughter sings a plaintive song 'Daddy, I Want You" They dance and sing and mimic each other It is all wholesome and clean so much so that when I left the theatre I sent Stone a telegram telling him of a new respect for the stage

If the article I consorship comes to New York it will be because it needs it. And Fred Stone should worry. One play that has been running several months glorifies the effeminate man who rouges his lips Another glorifies a runaway trollop who ensnares a missionary in the South Seas.

In two others men are stealing to the bedrooms of their mistresses as the penultimate curtain falls There isn't a burlesque show in town that is half as smutty as any one of a dozen plays that bring the evening clothed sophisticates with knowing winks

Fred Stone proves people can still laugh and have a good time without gutter jokes. Instead of the jaunty Magdalene, Stone offers sweet and unspoiled young womanhood Instead of the hardened rouge, he offers a good natured candy shop clerk in baggy pantaloons

Young girls who chew gum and pea shooting boys who guard the outer gateways to the offices of important business executives are being replaced by elderly men who know the value of tact and courtesy It has long been a wonder to those who had to make calls to important doors why so much responsibility was placed on narrow and frivolous shoulders Today the visitor is being met by high-grade men and women who assume he or she has come on a business of importance This is as it should be

A New York advertising man offers unfailing methods for the man out of a job to secure work He says that most job seekers go after the job in a shoddy fashion He says if a man buys high class bond paper and envelopes and writes a clean cut letter to 100 firms in a business in which he is best qualified to serve he is bound to get a position no matter how hard times are He says on 20 tests that have been made there has not been a single failure

I have always thought the greatest depression in the world follows the loss of job Sickness, the loss of money or scarcely any other trouble compares with it And despite this most people who lose their jobs find better ones and generally jobs to which they are better suited.

When Richard Harding Davis was trying to attach himself to the staff of a New York newspaper he tried a scheme that worked On fine stationery he wrote to the managing editor of a newspaper signing the name of a pseudo secretary. It said "Mr Richard Harding Davis will call on you at three Thursday afternoon to discuss a matter of great importance." Davis was immediately ushered in. At first the managing editor was piqued but when Davis explained that a reporter at times must use the same ingenuity he had shown the managing editor gave him the job.

WALT MASON

AN OLD BOOK

As to the bygone years I glance, I recollect one gorgeous day, when Weyman's "Gentleman of France" was loaned me by a kindly jay. This book will make you sing and dance—it is a gem! I heard him say. The story bound me in a spell I could not tear away my eye. I marked the swordsmen fighting well, O I heard the soldiers's bottle cries. I lost not when the dinner bell invited me to soup and pies. There is no book would hold me now when I am called upon to dine, no output of a bulging brow no title or cole however fine, would keep me from the steaming chow hash beats the poet's ringing line I've read a million books since then I read them all, the grave and gay. I wade through volumes in my den I read them when I hit the hay, but never shall I thrill again, as when I first struck Stanley I New hosts of novelists advance as thick as chinchbugs in the corn, they come in pomp and circumstance to new and greater splendors born and Weyman's "Gentleman of France" and all such books are laughed to scorn. But I would give already still, all problem books I have in store, to know again the pleasant thrill I knew upon a day of yore, when Weyman's book, fresh from the mill, was loaned me by the man next door.

ABE MARTIN

Some folks die with ther boots on, an' others nearly die with ther shoes on. Actors an' politicians never quit in time.

JOLLIER

The chap who takes hair tonic internally usually finds that his thots go wool-gathering

It is the blowhard who usually gets the harpoon. The whale would be all right if it didn't come up to spout

Some men are so intent on the knocks in their engine the don't even hear the knocks they get from the traffic cop.

No matter what the mathematicians say, one side of the eternal triangle always seems to be greater than the sum of the other two.

Judging from the way some men live, it looks as tho they have hopes that, other methods failing, they will be able to acquire a celestial harp on the installment plan.

We always sympathize with the undertakers where business is slack, because we know instinctively there are so many in the place they ought to be working on.

"When a man is observed with the marks of a lipstick on his cheek," observes an exchange, "he is never able to convince the neighbor women his wife put it there." No we imagine not And the chances are he is never able to convince his wife, either

Socialists Ask Resignation of Pres. Miller'nd

(By FRANK E. MASON)

PARIS, June 2—After five years of Nationalist government France today is on the eve of a Socialist regime. Just as Premier Raymond Poincare and his cabinet quit, leaders of the left bloc (radical Socialists) met and demanded the resignation of President Millerand.

Edouard Herriot, Socialist leader who is slated to succeed M. Poincare, was quoted by The Matin as denouncing the terms of the loan received by France from the Morgan banking firm. According to M. Herriot, the terms were exorbitant.

M. Herriot was quoted as saying

"I learned at the Elysee Palace, the official residence of the president that both M Poincare and M Francois Marshal, former minister of finance not only pledged the 28,000,000 gold francs fully to cover the loan but, in addition, signed an agreement promising to balance the budget and to effect other reforms of lesser importance

"If I should give my watch as security for a loan of equal value, I would consider a demand for supplementary security exorbitant

"The international bankers treated France as they would Turkey and M Francois Marshal consented I expressed surprise to President Millerand over loan conditions and that France should enter into such an engagement"

M Herriot said he had received letters of congratulation over his election success from Premier Ramsay MacDonald, of England George Tchitcherin, Soviet Russian foreign minister, and M Rayosky, of the Soviet government who is at present in London attending the Anglo-Russian treaty conference.

The foreign office issued a communique denying Herriot's charge that France was bound up to the Morgan banking firm thru the credit created recently to aid the government in restoring the value of the franc.

"The operation, inaugurated March 11, can be closed up at any time without difficulty and without withdrawing gold from the vaults of the bank of France" said the communique.

Invented by a Chicago man, a coupling for spring belts consists of a ball to be inserted in the spirals so that the wire grips it.

LAWRENCE'S LETTER

COPYRIGHT, 1924, BY DAVID LAWRENCE

Intimate Friend of LaFollette's Declares that He Has Definitely Decided to Run Independently

WASHINGTON, June 3.—Robert M. LaFollette, senior senator from Wisconsin, has decided definitely to make the race for the presidency as an independent, irrespective of whether William G. McAdoo is named on the Democratic ticket or Calvin Coolidge on the Republican ticket for he has given up hope of "boring from within" the two old line parties to secure the enactment of a progressive program.

Mr. LaFollette believes congress should not adjourn now but should stay in session all summer if necessary to accomplish agricultural relief and other needed reforms and is urging his followers in the senate and house to block adjournment so far as is possible and to make their record clear on this point

These are the opinions expressed by Oswald Carrison Villard of New York City, editor of "The Nation" the liberal weekly, after a conference with Senator LaFollette today. Mr. Villard goes back to New York to complete the organization of a committee to be affiliated with the conference for progressive political action which is to meet in Cleveland on July 4 for the purpose of nominating Senator LaFollette for the presidency

"The friends of Mr. LaFollette," said Mr. Villard, "are convinced that in taking the stand that he does he is far less actuated by any effect it may have upon his own personal fortunes than by his desire to give the voters of the United States an alternative to voting for either of the old parties which we deem hopelessly corrupt. We feel that the great need of the country today is a progressive political party with a clear cut program of reform much along the lines of those urged by Woodrow Wilson in his first campaign for the presidency when he called for radical reform and declared that the president of the United States theretofore had to go hat in hand to Wall street for orders.

"I believe that Mr. LaFollette finds himself in the same position as Senator Norris of Nebraska who, it will be remembered did not wish to run again for senatorship because after 25 years of experience in Washington he had come to the conclusion that it was hopeless to 'buck the system' as it functions in Washington. Mr. LaFollette has tried for more than 30 years to reform his party from within. He never bolted the Republican party and did not leave it in 1912 when Roosevelt cut loose. It is therefore a tremendous wrench for him to do what he has said that he will do if the two national conventions do not afford him the ground for believing that 'they mean to purge themselves in dead earnest Since there is no likelihood whatever of the conventions doing this, I cannot escape the belief that he will announce his candidacy as soon as the conference for progressive political action has met

"I am frankly astounded at the offers of support Mr. LaFollette has had for an independent movement not only from important labor organizations but from men who were ardent followers of Theodore Roosevelt in 1912. I do not think it will be hard to organize a non partisan committee in New York composed of people of varying political viewpoints who feel that they must have a ticket that they can vote for without apologies. Of course people who feel this way are not thinking merely about 1924 We want to see a permanent organization come into being which shall elevate the whole tone of our political life and give us a new old leadership along the lines of the progressivism of Theodore Roosevelt and Woodrow Wilson of 1912 It would be a great misfortune of course, if out of this movement there should be nothing definite left on which to build in the years to come No one can deny that there is no essential difference whatsoever between the Republican and Democratic parties as they are constituted today. It is just like the fight over the income taxes—a question whether they should be fixed at 30 or 32 or 40 per cent and not a difference of principle or policy. The same is true of the tariff situation today. As the south becomes a land of manufacturers, more and more Democrats are going over to the protective theory so that the former distinction between the two parties along tariff lines is rapidly being obliterated. What other issues differentiate them? None"

Mr. Villard was asked if he knew who would be considered for the vice presidency on the LaFollette ticket and he said probably an Eastern labor man but the matter is being seriously debated because of the posibility remote tho it may be, of the electoral contest going after March 4 next, into the senate in which case the upperhouse must choose from the two leading vice presidential candidates. He believes it is impossible to forecast how many states LaFollette will carry but he is surprised at the number of politicians and journalists who say to him that the Wisconsin senator will capture at least nine or ten states.

Because of the close friendship between Mr. Villard and Senator LaFollette, the foregoing views may be considered significant.

Smiles

"There are exceptions to every rule, you know"

"Who's the exception to the rule that we all must die?"

"Ah, that's the exception to the rule that all rules have their exceptions!"—Washington Post.

Girl—Does the climate agree with your wife?

Grass Widower — That's more than I could expect of any climate.

"Have you 'The Truth About the Peace Conference'?"

"Yes, madam; over in the fiction department." — Penn State Froth.

"Yes, indeed," said De Boast, "my hearing is extraordinarily acute. No sound is too faint or too distant for me to hear it."

"You don't say!" put in Von Broke. "And can you hear my watch ticking from where you stand?"

"Easily."

"Well, you are a wonder. It's at the pawnbroker's, six blocks away."—Dallas News.

"Name two large joints," said the teacher of the class in physiology.

"Mike's and the Dutchman's," replied the sophisticated pupil. "Only prohibition's put them both out of business.—Legion Weekly.

"Where can I put this suitcase?"

"I'm sorry, old man, but the icebox is full."—Iowa Frivol.

Patient—What shall I take to remove the redness from my nose?

Doctor—Take nothing—especially between meals—Sydney Bulletin.

"Pop—"

"Well, Junior—"

"What is an electron?"

"An electron, my son, is the smallest conceivable particle of matter."

"Then I'm gonna bust Herman Amley in the nose."

"Why?"

"Because he said if my brains had roller skates they could use an electron for a rink."—Youngstown Telegram.

"FORE" SAYS DAD

Voice from upstairs: "Jane, does Mr Stayer play golf?"

"Why—er—yes, father"

"Well, ask him if he knows what 'starting time' means."—Judge.

THE BRUTE

"I just love flowers," she sighed as they approached a corner on which she knew there was a florist's.

"But they are so hard to get," she went on, glancing sideways at him.

"Not at all," he replied. "I'll tell you how to get some easily."

"Oh, how?" ecstatically.

"Try pulling a loaded gun after you when climbing thru a barbed-wire fence."—American Legion Weekly.

NIGHTLY PROGRAM

Cook: What are we having tonight, m'm?

Mistress: Why, I've just told you—clear soup, fillet of sole, cutlets, cabinet pudding—

Cook: I meant on the radio, m'm.—Punch.

SAP AND SALT

By BERT MOSES

Bellyachers usually live to a ripe old age.

—0—

There are a lot of men practicing medicine, but only a few doctors.

—0—

Milk shakes have this to recommend them: They inspire no poems of passion.

—0—

No matter how wise a man may be, he occasionally allows folly to triumph over wisdom.

—0—

Dancers seem to think the music is better if the orchestra comes from another town.

—0—

There are over five billions of cash in circulation, most of it being in other people's pockets.

—0—

HEZ HECK SAYS:

"Doctors ain't satisfied until they can cut something out or squirt something in."

TEN YEARS AGO TODAY

From The Tribune Files

Inez Palmer, aged 18, of Newcomerstown, lost three fingers of her right hand Tuesday when her fingers became caught in a cutting machine at the Hunt-Crawford paper factory.

Mary Meek, daughter of Mr. and Mrs. J F. Meek of Chestnut-st, sustained a broken right arm Tuesday when she fell from her bicycle.

A baby girl was born Tuesday to Mr and Mrs. Charles Donley of Fifth and Walnut-sts.

Mrs. J. A. Randles, aged 76, died at her home on South Seventh-st Tuesday after an illness of anaemia.

John Bell was painfully injured Tuesday while working on the oil well rigging near the Empire mill in Roscoe when his right hand was struck with a sledge hammer.

John Brannon of Coshocton underwent an operation for the removal of a tumor from the brain, at the City hospital Tuesday.

Marriage Permits

Ray E. Fortune, 21, rug weaver, Jackson-tp, Beulah J. Thompson, 18, daughter of George Thompson, Coshocton Rev. Leonard.

Roy E. Rodock, 25, student, Walhonding, Zelpha T. Endsley, 23, daughter of Marshall Endsley, Coshocton, Route 3. Rev. A. L. Smithson.

WITTICISMS BY OHIO EDITORS

Compiled By I. N. S.

An easy way to make a small boy bathe is to paint a "No Swimming" sign on the bathroom door.—Defiance Crescent News.

When Dawes drops in on Washington he'll find they've missed only half of the Hell-and-Maria combination.—Akron Beacon Journal.

Some people keep right on buying beefsteak when they haven't a saxophone in the house—Youngstown Vindicator.

Balkan peace carries only an overnight bag—Bellefontaine Examiner.

Necessity is the mother of a lot of children besides invention, says Mac.—Steubenville Gazette.

Mother and Son Raise Chicks by School Methods

A Coshocton-co example of achievment, largely as the result of high school training in vocational agriculture, may be observed in the family of Harry F. Hothem, of the Isleta vicinity.

A year ago Howard F. Hothem, son of Harry F. Hothem, secured 520 White Leghorn baby chicks to rear as his elective project required in the course in vocational agriculture in West Lafayette high school, under the direction of A. E. Halterman.

Of these 520 Hothem reared 407. The cost of rearing to 12 weeks of age was 31 cents per chick. The total net profit from the project was $77 28.

This year, tho Howard was away from home, Mrs. Hothem decided to try the method by which her son had been so successful last year. She had reared chicks for years with hens with only mediocre success.

Six weeks ago she received from a commercial hatchery 250 White Leghorn chicks Today she has 230 of the original number remaining. She attributes her success to the use of the methods of rearing taught her son by A. E. Halterman, director of vocational agriculture in West Lafayette high school. The system recommended by the extension department of Ohio State University was closely followed.

A 10x12 Ohio colony brooder house equipped with a coal-burning brooder was used to house the chicks. Methods of feeding, and other details of management were followed in strict accordance with the recommendations of the state university.

A novel automobile headlight sends out strong white light from the bottom of its lens and soft, yellow tinted rays that cannot dazzle the eyes from the upper part.

NEWSPAPERARCHIVE® NEWSPAPERARCHIVE®

CLASSIFIED ADVERTISING RATES AND REGULATIONS

RATES—One cent per word each insertion; minimum 20 words or less 20 cents each insertion.
CONTRACT RATES—Daily minimum line rate will be given on application for a period of one year.
CLOSING HOUR—Copy received up to 12:30 noon, will be published the same day.
FIRST WORD OF COPY—The subject advertised must be the first word of each ad. The right to reword all copy is reserved.
CLASSIFICATIONS—The following headings are standardized and numbered for quick reference; no other headings will be used. Order classification by number only:

CLASSIFICATION INDEX

PUBLIC NOTICES
Cards of Thanks
Undertakers Ambulances 1
Florists 2
Monuments 3
Lost and Found 4
Special Notices 5
Lodge Notices 6A
BUSINESS SERVICES
Professional 6
Personal 7
Instruction 8
Taxicabs 9
Transfer and Storage 10
Cleaning and Pressing 11
Repair Service 12
Contractors 13
WANTED
Wanted to Buy 14
Wanted to Rent 15
Miscellaneous Wants 16
EMPLOYMENT
Female Help Wanted 17
Male Help Wanted 18
Male or Female Help 19
Agents and Salesmen 20
Situations Wanted 21
FOR SALE
Household Goods 22
Musical Instruments 23
Millinery and Dress-Making 24
Miscellaneous for Sale 25
Office and Store Supplies 26
Electrical Supplies 27
Building Materials 28
Coal Dealers 29
Good Things to Eat 30
AUTOMOBILE
Used Cars for Sale 31
Service Stations 32
Auto Accessories 33
Auto Storage 34
LIVESTOCK, ETC.
Livestock for Sale 35
Farm Equipment 36
Pet Animals and Birds 37
Poultry and Eggs 38
Poultry Supplies 39
RENTALS
Rooms for Rent 40
Hotels and Restaurants 41
Houses for Rent 42
Office for Rent 43
Store Rooms for Rent 44
Garages for Rent 45
Farms for Rent 46
REAL ESTATE
Houses for Sale 47
Lots for Sale 48
Business Property 49
Real Estate for Trade 50
Farms for Sale 51
Real Estate Wanted 52
Business Opportunities 53
FINANCIAL
Financial Notes 54
Money to Loan 55
Public Sales 56

PUBLIC NOTICES

Florists 2

FOR SALE—Many varieties of Dahlias at 10 cents a clump. Now is the time to plant. Phone 945 ring 2. P. C. Shipps.

See nature in full bloom. KEIFER GREENHOUSE. Coshocton beauty spot.

FOR SALE—Iris and lemon lily blooms. Zoe Shrake, 327 N. Eighth-st. Phone 1210.

Monuments 3

MONUMENTS
made by us are right in prices, material and workmanship. See our display.
O. S. BOWEN.
548 WALNUT STREET.

Buy your monuments direct from the manufacturer. We manufacture.
F. E. MILLIGAN.
101 Water St. Coshocton, O.

Lost and Found 4

FOUND—Red yearling steer at Warsaw, three or four weeks ago. Owner may have same by identifying and paying damages. B. H. Weller.

LOST — Lady's old black leather purse containing about $8.00 in West Lafayette, Saturday, May 31. Finder please return to Mrs. Earl Mains, West Lafayette, O.

Special Notices 5

NOTICE—You can get the SCREEN DOOR you need at the
Coshocton Lumber Co.
Phone 394. We deliver.

Notice to Clow employees—Work in the pipe shop will start at 7 a. m. Wednesday instead of 11 p. m. tonight. James B. Clow & Son.

KING BROTHERS FOUNDRY will pay highest prices for second hand stoves and old iron. Phone 281.

S. FELVER.
Signs of all kinds.
REAR 554 MAIN.

Try Cantwell's
for work shoes—you'll find them better than the average. $3.50 to $6.

SPRING SUITS
Large assortment of all wool fabrics.
RICHMAN CLOTHES.
BARNES HOTEL, EVERY SAT. P. M. AND EVE.

NOTICE—The Coshocton Produce Co. wants cream, poultry and eggs. Will charge back rots and leekers after this week. Farmers take notice! We have parking space for teams or automobiles. Coshocton Produce Co., 126 N. Fifth st. Phone 54.

BUSINESS SERVICE

Professional 6

ANNOUNCEMENT—Dr. J. C. Smalley's office has been moved from former location in Selby Bldg., Main-st. to corner of Chestnut and Fourth sts. Office phone 123. Residence 123 ring 2.

HUSTON
Optometrist and Optician.
Cor. Main and 6th St. Phone 87.

Personal 7

Soft water shampoo, scalp treatments, massage, face packs, hair bob and curl. Hair goods made from combings.
MRS. J. A. BAIRD
725 Elm St. Phone 606.

LIGGINS HAIR PARLOR — Frew Bldg., Fifth and Main Sts. Shampooing, Massageing, Manicuring, and Dyeing. Hair goods made from combings. Phone 168.

Cleaning and Pressing 11

Try
Coshocton Dry Cleaning
for quick service, together with good cleaning and pressing. Phone 394. Main and Fifth-st. Work called for and delivered. We clean hats.

Repair Service 12

OXFORDS MADE
from high top shoes for 50c. Fine work.
M. V. SCHERRER.

GRINDING LAWN MOWERS LIKE NEW.
FELVER'S SHOP.
416 Sycamore St. Phone 178.

We repair, grind and sell any make lawn mowers.
Cars washed and greased.
THE WELDING SHOP.
Rear 133 S. Sixth Street.

Try a Tribune Class Ad.

WANTED

Wanted to Buy 14

WANTED—Child's bed. Write Box 20, New Castle, O.

Miscellaneous Wants 16

WANTED—A girl to board and room. Inquire 452 S. Third-st.

Middle aged lady wants work. Washing, sweeping or cleaning by day or week. Call 1510.

WANTED—Washings and ironings to do. 696 John-st.

EMPLOYMENT

Female Help Wanted 17

Housekeeper wanted for man with two children in small village, girl age 5, boy 3. Will consider man and wife. Will give employment to man in stone quarry. Give reference and age. C. L. Pennell, Barrs Mills, O.

Agents and Salesmen 20

$35 to $150 weekly selling Guaranteed "RELIABLE" trees, shrubs, roses, grape vines. No delivering, just take orders. Pay weekly. Orders easy with our fine selling equipment. The Reliable Nurseries, Rochester, N. Y.

SELL MADISON "BETTER MADE" SHIRTS direct from our factory to wearer. No capital or experience required. Easily sold. Big profits. Write for FREE SAMPLES. MADISON MILLS, 503 Broadway, New York.

SALESMAN WANTED — To sell a automobile necessity, a real life saver, something new. Sells like hot cakes. Address Box 226 Scio, Ohio.

Situations Wanted 21

WANTED — Position by experienced bookkeeper and stenographer. XYZ Tribune.

FOR SALE

Household Goods 22

FOR SALE—Gas cook stove. Also a few books. Inquire 116 S. Tenth-st.

GET OUR PRICES
on rugs, congoleum and all kinds of floor coverings. Also window shades of all kinds.
STEVENSONS STORE.

SALE SALE
CLOSING OUT SALE
The Sanitary New and Second Hand Store, 616 Main-st, are going out of business and are offering their entire stock of furniture, rugs, mattresses, stoves, etc. at a sacrifice. Everything in the store must go regardless of cost. Nothing like it ever known in the City of Coshocton. Come in, look around and you will be convinced. Our prices cannot be duplicated. Sale begins Tuesday, June 3rd, continuing until Friday, June 6. Open evenings until 9 P. M.

Musical Instruments 23

RECORDS — RECORDS
Old-time songs, banjo, violin, guitar, piano, concertina, harmonica, pipe organ, accordion, xylophone, bell, cornet, etc. All the best orchestras and sacred music. No 10 inch record over 65c. Some good ones at 4 for $1. Have 12 inch $1.25 records at $1. W. Augustus Edwards, 230 N. Third-st.

Phonographs—Pianos
Player pianos, goods, worth the money. Terms that everyone can meet. Allowance for anything you have to trade in. W. Augustus Edwards, 230 N. Third-st.

Millinery - Dressmaking ..24

Dressmaking and Designing
Dressmaking at very moderate rate. I specialize in young girls clothes, also small women and children. High grade work. Mrs. A. G. Marshall, 216 West Walnut-st.

Miscellaneous For Sale 25

VACATION TIME
is enjoyed more when you have a bicycle. See our new line.
Smith Auto Supply Co.

WALL PAPER
From 10c a roll to the best that's made.
PAGE & LORENZ.

FOR SALE—A few nice tomato and cabbage plants, coldframe raised, 10c doz. 326 N. Fifth-st.

FOR SALE—One kitchen table, one laundry stove, 3 new window shades 37X72. Cheap if sold soon. Phone 1510.

Miscellaneous for Sale 25

FOR SALE—Splendid retail business in business section, doing $300.00 per week. Will sacrifice for quick sale. Good salary connected with business. Address Box 53, Coshocton, O.

JOHNSTON
Paints, Oils and Varnishes.
HEATON HDWE. CO.
253 W. Main St. Phone 53.

Office and Store Supplies 26

TYPEWRITERS—Underwoods, Royals, Remingtons, Coronas, rented, or sold at only $5.00 per month. Call at the Home Electrical Company, 606 Main St., Coshocton.

Electrical Supplies 27

THOMAS ELEC. CO.
OPEN EVENINGS. ROSCOE, O.

HOME ELECTRIC CO.
Phone 378 606 Main.

Building Material 28

BUILDERS SUPPLIES, cement, lime, mortar color, stucco, etc. Cement per bag $4c. Special prices quality lots. Rock plaster $6c per bag. THE HANLEY MILLING COMPANY.

Good Things to Eat 30

Good ICE CREAM is a welcome treat for the convalescent and is wholesome, nourishing and easily digested.
"CONNER'S
OF COURSE."

TRY THE
11th STREET MARKET
A good clean place to buy.
We trim the meat—not the customer.

Fresh Country Butter
Home killed meats and full line of staple groceries.
R. O. TOOKER.
Phone 159. 602 Walnut St.

AUTOMOBILE

Used Cars for Sale 31

GOOD USED CAR
1922 Buick 6 touring, new paint, good rubber, mechanically first class.
New 5 passenger Hudson sedan, driven 902 miles, lots of extras.
Coshocton Buick Co.

REAL BUY
1922 F. B. Chevrolet touring, new paint, 5 Goodyear cords, spot light, heater, cut out, automatic wind shield wiper, mirror, snubbers, step plates, looks like new. A bargain.
1923 little Overland touring, like new.
1921 490 Chevrolet touring $75.
1918 Chevrolet touring $50.
Olinger Motor Car Co.
133 S. Third St. Phone 1525.

USED CARS—They are going fast. We have just a few more left. Drop in and see. 1 Ford roadster, 1 Chevrolet F. B. touring, 1 Chevrolet baby grand touring, 1 Chevrolet sedan.
Coshocton Flint Motor Co.
224 S. Lawn Ave. Phone 422.

USED CARS OF ALL MODELS. YOU CAN BUY A USED CAR HERE LOWER THAN ELSEWHERE.
FRANK G. SAWVEL
"AUTHORIZED FORD DEALER."
WEST LAFAYETTE, O. PHONE 422.

DODGE SALES and SERVICE.
Kokensparger & Wells.
220 Main St. Phone 655.

SEE US AND SAVE MONEY on used parts for your car. Tires, batteries and wind shields.
COSHOCTON AUTO PARTS CO.
Phone 784. 614 Walnut St.

WHEN BUYING A USED FORD, BUY IT FROM AN AUTHORIZED FORD DEALER.
A. P. Richey Company
AUTHORIZED FORD DEALER.
Phone 76. Corner Third and Walnut.

USED PARTS for sale for all makes of cars. Weisblat Bros., Auto Wreckers, 1223 Chestnut. Phone 924.

Service Stations 32

Call C. W. Miller for motor repair work. Phone 266.

Hale's Red Service Car,
is on the job day and night. Tire and gasoline service 24 hours day.
Phone 117. Arthur Hale, Prop.

Before you have that battery repaired bring it to us and get our prices. We repair all makes.
THE POINT.
On the Hill. Phone 545.

AUTO LAUNDRY—Just to convince yourself, ask those who have had their car washed here. Satisfaction guaranteed.
Coshocton Flint Motor Co.
224 S. Lawn Ave. Phone 422.

Today and Every Day use an EXIDE BATTERY.
Exide Service Station.
Cor. 6th and Walnut Sts.

LONG TRIP TEST
Our vulcanizing stands the long trip test. One trial will show you.
Coshocton Vulcanizing Company.
"Where You and Service Meet."
Phone 594. 612 Walnut St.

Auto Accessories 33

Zenith Carbureters
for all makes of cars.
AUTOMOTIVE ELECTRIC SERVICE
Phone 143.

LIVESTOCK, ETC.

Livestock For Sale 35

NOTICE to horsemen, the percheron stallion Enterprise 56211 will make the season 1924. Terms $10. Buckelew Bros., Laviland, O. R. F. D. 1.

Will ship stock Saturday, June 7. Want six good big fresh cows for Saturday. C. B. Gaines. Phone 129.

FOR SALE—Horse, buggy and harness. Priced for quick sale. Inquire Willard Gulliams, Coshocton, O. R. F. D. No 5.

Farm Equipment 36

GET PRICES
on farm machinery. Oliver and International lines.
The Gray Hardware Co.
Coshocton. West Lafayette.

Poultry Supplies 39

FOR SALE—
LOOK! MR. DAIRYMAN
Buy a Burton Page Milking Machine. Absolutely the best on the market. simple, nothing to install, easy to keep clean and easy to operate. Get one on thirty days free trial. If interested see or write H. F. Emig, Coshocton, Ohio. R. D. 7. Box 3.

RENTALS

Rooms for Rent 40

FOR RENT—Two or three furnished rooms for light housekeeping, modern conveniences, private entrance, at 603 S. Eighth-st.

FOR RENT—Three room apartment, furnished, down stairs. 122 S. Fourth-st.

Furnished room for rent, close in, modern. Gentleman preferred. Inquire at 128 N. Seventh-st

FOR RENT — Furnished apartment, private bath, modern. Also sleeping rooms. Apply Mrs. Austin, Curry Apartments, 245 Main St. Phone 1027.

FOR RENT—One sleeping room, suitable for two gentlemen. Inquire 739 Poplar-st.

FOR RENT—Two very desirable furnished rooms [illegible] gas range required. 136 N. Twelfth-st. Phone 732 after 6 p. m.

FOR RENT—Rooms on first floor. Inquire Mrs. Lennon, 242 N. Second-st.

Hotels - Restaurants 41

OUR HOME COOKING
will appeal to you, our service will please you, our prices are right. Come around and see us whether you buy or not
MONA CAFETERIA.
FORREST NORTH, Mgr.

TELL THE STRANGERS
about our liberal meals and lunches.
BILLY WILLS.
"HOME OF GOOD EATS."

HOT WAFFLES
with pure maple syrup. Served from 6 a. m. to 8 p. m.
WHITE'S CAFETERIA.
BARNES HOTEL.

SERVICE, QUALITY, CLEANLINESS,
are the main attractions at
Puritan Restaurant.
"THE LIBERAL PLACE."

Houses For Rent 42

FOR RENT—7 room house on East Main-st. Modern except furnace. Inquire 1413 East Main-st.

REAL ESTATE

Houses for Sale 47

SIX ROOM HOUSE
Nice six room house, 1 square from court house on Third-st. See this before you buy.
J. H. SNEDEKER.
REALTOR. PHONE 227 or 1408.
RICKETTS BUILDING.

FOR SALE—The James V. Carton residence at the corner of Fourth and Elm-sts. In an exceptionally good residential district. This home is modern thruout and is in good repair. It contains 1 large living room, 15X30, dining room, breakfast room, three bed rooms, bath and kitchen. Inquire at Carton's shoe store, 518 Main-st.

JUST LISTED
Close in, 6 room, modern in every way. Cheap at price $4200.
Cosy little home, Pleasant Valley $725. Good 6 room, electric, furnace, garage, large lot, $2650.
C. F. CLARK
Phone office 510. Residence 1008.

Before you select your future home, see me, as I have many new homes and the one you are looking for may be one of them.
NORMAN H. EBIE.
Coshocton National Bank Building.

NEW HOUSE
Six rooms, bath, breakfast alcove, hard wood floors, oak and ivory finish; modern, real home, in Country Club district.
Blake V. Mizer, Realtor.

ANXIOUS TO SELL
5 R. house, nearly modern, garage, well down town. Another 5 roomer, nearly modern for $2600. These will do.
McConnell & Karr.

Farms For Sale 51

FARM
80 acres, 5 miles out, ½ mile gravel road, balance pike. Six room house, barn and all other necessary outbuildings, spring water, fruit, 20 acres coal, 3½ to 4 feet. This farm has excellent soil, great for clover, will make good dairy farm. Be sure to see this place soon as it will be sold at a bargain.
S. C. OSLER
Ricketts Bldg. Opp. court house.
Phone 884.

FOR SALE—Farm of 20 acres, 4 miles out on Plainfield road. New 5 room house, spring water, outbuildings, young orchard, road will be improved by Sept. 1st. Will sell buildings and part or all of land. Act quick if interested. W. C. Greene.

FINANCIAL

Money to Loan 55

HOW TO GET MONEY
To meet your debts and get needed necessities is the question.
HERE IS THE ANSWER
See us, our business is lending money.
Get any amount—
$10 to $300
On your furniture, Victrola, piano, Live stock, etc. We allow you twenty months to repay, if desired. Interest at the legal rates.
For example—
Get $ 50.00, pay back $2.50 per Mo.
Get 100.00, pay back 5.00 per Mo.
With Interest.
Other amounts in the same porportion.
Commonwealth Loan Company.
(Business Established 1910)
Room 14 Frew Bldg., Main St.
Coshocton, O. Phone 853.
Under State Supervision.

Public Sales 56

AUCTION SALE
Auction on household goods Wednesday afternoon 2:00 o'clock at Michael Verly's residence, 215 South sold at a great bargain. Moore air tight coal stove, Favorite coal range, davenport, dresser with large mirror, Edison victrola with records, kitchen cabinet, washing machine and wringer, rocking chairs dining room chairs, beds, fruit jars, pictures and a number of other household articles. L. J. Foster, auctioneer.

ANNOUNCEMENTS OF CANDIDATES

Editor The Tribune:
Please announce my name as candidate for County Surveyor, subject to the decision of the Republican primary, August 12, 1924.
W. F. PARR.

Editor The Tribune:
Please announce my name as candidate for Sheriff subject to the decision of the Republican primary, August 12, 1924.
HAROLD MARQUAND.

Editor The Tribune:
Please announce my name as candidate for County Commissioner subject to the decision of the Democratic primary, August 12, 1924.
STEVE H. DAVIS.

Editor The Tribune.
Please announce my name as candidate for Sheriff subject to the decision of the Democratic primary, August 12, 1924.
CHARLES R. FOSTER.

Editor The Tribune:
Please announce my name as candidate for County commissioner subject to the decision of the Democratic primary, August, 12, 1924.
A. F. McCURDY.

Editor The Tribune:
Please announce my name as candidate for Representative subject to the decision of the Democratic primary, August 12, 1924.
GEORGE M. STILLINGER

Editor The Tribune:
Please announce my name as candidate for Sheriff subject to the decision of the Democratic primary, August 12, 1924.
JAMES M. STUART.

Editor The Tribune:
Please announce my name as candidate for County Commissioner, subject to the decision of the Democratic primary, August 12, 1924.
WILLIAM J. COX.

Editor The Tribune:
Please announce my name as candidate for Representative, subject to the decision of the Republican primary, August 12, 1924.
CLAY MILLER.

Editor The Tribune:
Please announce my name as candidate for Sheriff, subject to the decision of the Democratic primary, August 12, 1924.
GROVER AMES.

Editor The Tribune:
Please announce my name as candidate for County Treasurer, subject to the decision of the Democratic primary, August 12, 1924.
LESTER E. ROAHRIG.

Editor The Tribune:
Please announce my name as candidate for County Treasurer subject to the decision of the Democratic primary, August 12, 1924.
J. E. WOLFE.

Editor The Tribune:
Please announce my name as candidate for State Senator, subject to the decision of the Democratic primary, August 12, 1924.
ROBERT L. ADAIR.

Editor The Tribune:
Please announce my name as candidate for County Commissioner, subject to the decision of the Democratic primary, August 12, 1924.
JOHN W. KAUFMAN.

Editor The Tribune:
Please announce my name as candidate for Sheriff subject to the decision of the Republican primary, August 12, 1924.
CHAS. E. GILL.

Editor The Tribune:
Please announce my name as candidate for County Treasurer subject to the decision of the Democratic primary, August 12, 1924.
CLARENCE S. UNDERWOOD.

Editor The Tribune:
Please announce my name as candidate for County Commissioner, subject to the decision of the Democratic primary, August 12, 1924.
R. J. BURRELL

Editor The Tribune:
Please announce my name as candidate for County commissioner, subject to the decision of the Democratic primary, August 12, 1924.
J. J. GAMESTFELDER.

Editor The Tribune:
Please announce my name as candidate for Probate Judge subject to the decision of the Democratic primary, August 12, 1924.
L. D. SCHOTT.

Editor The Tribune.
Please announce my name as a candidate for Probate Judge subject to the decision of the Democratic primary August 12, 1924.
W. H. COMPTON

Editor The Tribune:
Please announce my name as a candidate for County Recorder subject to the decision of the Democratic primary August 12, 1924.
WILMER O. KREIS.

SEARCH FOR PRISONERS

COLUMBUS, June 3—Penitentiary guards today are searching for Victor Ballou, Cincinnati, and Theodore Bertram, Cleveland, prisoners who escaped from the penitentiary at noon yesterday in a government motor truck. Bertram a trusty, was serving a short sentence on a bad check charge. Ballou was under a 25-year sentence for robbery. Radio stations thruout the state are co-operating in the search, Warden Thomas said.

BUCKEYE BREVITIES
Gathered by I. N. S.

TODAY'S BRIGHT SPOT

Morristown's missing moonshine mystery has been solved. The case developed when a five gallon jar of moonshine was brot in following a raid and placed in a cell to be held pending the arrest of the owner and then used as evidence. Nothing was thot of the incident until a "sleeper" asked to be allowed to sleep in the lockup. Then Mayor E. L. Tennant got the shock of his life. The jug was empty

The William J. Burns of the village department of pustice, Marshal W. E. Dement, got busy. Dust on the cell floor showed no signs of having been disturbed, ditto the jar, ditto the lock on the cell door and the whole lockup.

It was believed a hole might have been bored thru the floor of the bastile. Wrong again, searchers discovered. But they really did discover a piece of gas hose that had the odor of "Kentucky dew-drops." Not a knothole was visible near the cell containing the empty booze jar. Then it was found that a tiny corner had been broken in a window, the hose inserted and twisted until it plunged into the jar and the five gallons of real booze siphoned outside.

MARTINS FERRY—The isolated brick structure in which Mrs. Augusta Burkhardt, wealthy widow, and her daughter, Lillian, were slain mysteriously four years ago, came near being the scene of another tragedy recently. Police called to arrest Brownie Kola found the man had fashioned a noose of shoelaces, a belt, sweater and suspenders while under the influence of liquor and was preparing to hang himself. He was jailed, charged with intoxication.

BARNESVILLE—Depositors in the defunct National Bank of Barnesville are expected to receive a dividend next month. It is expected to equal 20 percent of deposits, stockholders having paid an assessment.

ELYRIA—John Pacurar, 11, of Lorain, related to Juvenile Judge Clyde Wilcox that he started running away from home when four years old, going three times to Erie, Pa., and once to Buffalo, N. Y. He smiled when he told how "it took four policemen to arrest me at Buffalo." He is also accused of numerous acts of petty thievery.

TMHERST—The two year old daughter of Mr. and Mrs. Frank Schibley was badly scalded when a can of boiling water toppled upon her. She is expected to recover.

ATHENS—When Mahlon Carsey returned to his home in California several days ago he took back two turtles, reminders of his youth. On both were his initials which he had carved there long ago. He returned to Ohio recently for the first time in 40 years and while wandering over the old farm home found the turtles, near where he saw them last.

POMEROY—Dr. L. W. Moore, of Long Bottom, is held in the Meigs county jail on a charge of peddling dope, and has been unable to furnish $5000 bond. He will be arraigned on June 12, probably before a federal commissioner.

COLUMBUS—Enough foodstuffs to care for the starving children of Germany until July 1 will have been distributed to the 2300 feeding stations maintained by the American Quakers before this week ends, according to word just received by state campaign chairman Chauncey Baker, from William Eves, his representative in Germany.

OTTAWA—Women in Ottawa are no longer required to withstand abuse of a nagging husband. This is in accordance with the ruling of Mayor Beutler. Marsh Fuller, 35, was the first offender to come under the ban for nagging. His wife testified that he was a champion nagger. He was fined $10 and costs.

BUCYRUS—N. B. Puttman of Van Wert was the low bidder for the construction of all three sections of the seven miles of state road improvement between Crestline and Bucyrus, bidding $47,000 below the estimate of the state engineers. The estimate for the total improvement was $17,417.89 and Mr. Puttman's bid was $132,808.24.

MIDDLEPORT—Fish in the Hocking river are all "tight," and it isn't considered any kind of sportsmanship at all to catch 'em. All the liquor confiscated by the constituted authorities for seizing liquor was poured down the sewer, thence to the river, the other day.

ASHLAND—Jacob Roorback of New London died of injuries suffered when a train struck his auto at the Herefor crossing of the B. and O. railroad.

STEUBENVILLE—Refusing to run for another term as Jefferson county common pleas judge, Carl H. Smith will seek a place on the seventh district court of appeals bench. Attorney Charles S. Shepard of Cambridge may also run. The appellate court covers 14 northeastern Ohio counties.

Market Reports

LOCAL MARKET QUOTATIONS
(Corrected by Hanley Milling Co.)
Wholesale

Coshocton mills paying:	Per Bu.
No 2 red winter wheat	$ 1.00
Straw, baled, per ton	10.00
New ear corn	.80

SEED MARKET
(Corrected by Charles E. Lorenz)
Selling Price

Red Clover, per bushel	$14.50
Alsike [illegible]	[illegible]
Blue Grass, per bushel	4.00
Orchard Grass, per bushel	3.50
White Sweet Clover, bushel	10.50
Timothy seed, per bushel	4.50
Rape, per pound	.13
Mammoth Clover	15.50
Alsike	11.50
Oyster shells, 100-lb. sack	1.10
Nitrate of soda, lb.	.05

PRODUCE
Wholesale Prices

Eggs	.20
Country butter	.30
Potatoes	1.00

Retail Prices

Eggs	.24
Country butter	.40
Lard	.18
Oleomargarine	.30
Sugar, 25-lb. sack	2.15
Sugar, per 100 lbs.	8.60
Potatoes, per lb.	.02½

POULTRY
(Corrected by Charles E. Lorenz)
Buying Price

Hens	20c lb
Ducks	18c lb
Geese	14c lb
Turkeys	28c lb
Broilers	35c lb
Old roosters	10c lb
Leghorns	15c lb

RETAIL PRICE

Hens	26c lb
Ducks	24c lb
Turkeys	35c lb
Geese	20c lb
Old roosters	15c lb
Broilers	45c lb
Leghorns	20c lb

NEW YORK PRODUCE

Wool firm.
Domestic fleece XX Ohio 50@55.
Domestic pulled, scoured basis 74@120.
Domestic Texas, scoured basis 105@133.
Quarter blood fine medium French 92@135.
Refined sugar steady.
Raw sugar (Centrifugals) easier.
Cubas 521.
Granulated 6.75@.685.

LIBERTY BONDS

NEW YORK, June 3. — Opening: first 3½s 99.31, second 4¼s 100.13, third 4¼s 101.2, fourth 4¼s 100.30, new 4¼s 102.16.

New York Stock Market

NEW YORK, June 3—Prices were firm at the opening of the stock market today. Fractional advances were witnessed throughout the list. In some cases gains amounted to a point or more. Oils were steady. Railroad stocks were slightly higher.

Believe Defense

(Continued from Page One)

a state attorney could be made to stand up in the court. There would be no chance, he said to prove it was not obtained under duress.

The reaction of the public reflected itself in the county jail where prisoners ranging the scale from common vagrants to men who have committed, or are suspected of having committed, frontier crimes turned their heads from Loeb and Leopold—the men who say they wantonly took the lofe of a little child to "get a kick out of it."

Try a Tribune want add.

NOTICE OF APPOINTMENT
Estate of Roe L. Cochran deceased.
Notice is hereby given that Verna Cochran has been duly appointed and qualified as Administratrix of the Estate of Roe L. Cochran late of Coshocton County, Ohio, deceased.
Dated this 28 day of May, 1924
MILO C. ELY,
Judge of the Probate Court,
Coshocton County, Ohio.
J 3 10 17

NOTICE OF APPOINTMENT
Estate of Margaret Allen deceased.
Notice is hereby given that Allen Weir has been duly appointed and qualified as Administrator of the Estate of Margaret Allen late of Coshocton County, Ohio, deceased.
Dated this 19 day of May, 1924.
MILO C. ELY,
Judge of the Probate Court.
M 20 27 J 3

S. and J. Fraun, Plaintiff vs. J. A. Gutorte, Defendant
Before Jr. W. Bassett, J. P. of Tiscarawas Township, Coshocton County Ohio, on the 12th day of May, 1924 said Justice issued an order of attachment in the above action for $41.15 with interest from January 26, 1924.
M 20 27 J 3

NOTICE TO NON RESIDENT DEFENDANT
Bessie Snedecker, whose last known residence was Dresden, Ohio, will take notice that on the 12th day of May 1924 Jesse Snedecker filed his petition against Bessie Snedecker in the Probate Court of Coshocton County, Ohio, being Case No 10154, praying for divorce from said Bessie Snedecker on the ground of gross neglect of duty. Said case will be for trial on and after the 8th of July, 1924.
JESSE SNEDECKER
Plaintiff
GEORGE D. KLEIN, Attorney.
M 29 J 3, 10 17 24 J 1

BARGAINS
Used Tires
6—30X3½ clincher
5—30X3½ cord
For Chevrolet and Overland coupes and sedans.
8—32X4 cords
5—33X4½ cords
10—34X4½ cords
All in good condition. Get your spare now.
MAXOMILE
Phone 475. 418 Main

Pittsburgh Live Stock

PITTSBURGH, June 3.—CATTLE—Supply light market steady.

Choice	975@1050
Prime	975@1050
Good	925@1000
Tidy butchers	925@1050
Fair	775@ 875
Common	550@ 675
Common to good fat bulls	400@ 675
Common to good fat cows	200@ 650
Heifers	500@ 900
Fresh cows and springers	30@ 90
Veal calves	1100
Heavy and thin calves	400@ 800

SHEEP AND LAMBS — Receipts 300, market 75c lower.

Prime wethers	700@ 750
Good mixed	600@ 750
Fair mixed	425@ 475
Culls and common	200@ 400
Lambs	1475
Spring lambs	1700

HOGS Receipts 1000, market 5 to 15c higher.

Prime heavy hogs	780@ 790
Mediums	795@ 800
Heavy yorkers	785@ 800
Light yorkers	700@ 725
Pigs	650@ 675
Roughs	550@ 650
Stags	300@ 400

Cleveland Live Stock

CLEVELAND, June 3.—CATTLE—Receipts 200 market slow.

Choice fat steers	900@1050
Good to choice butcher steers	800@ 950
Fair to good butcher steers	700@ 850
Good to choice heifers	700@ 850
Good to choice butcher bulls	600@ 700
Good to choice cows	500@ 750
Fair to good cows	400@ 550
Common cows	200@ 350

CALVES — Receipts 300, market steady.

Good to choice veal calves	950@1050
Fair to good	700@ 900

SHEEP AND LAMBS — Receipts 1000, market 50c lower.

Good to choice lambs	1300@1400
Fair to good	1100@1300
Good to choice wethers	700@ 800
Good to choice ewes	600@ 700
Mixed ewes and wethers	500@ 700
Culls and common	200@ 450

HOGS — Receipts 4000, market steady.

Yorkers	775
Mixed	775
Heavies	780
Mediums	775
Pigs	675
Roughs	625
Stags	450

Chicago Live Stock

CHICAGO, June 3. — HOGS — Receipts 30,000, market steady.

Bulk	745
Top	770
Heavyweight	725@ 750
Medium weight	715@ 745
Light weight	680@ 740
Light lights	575@ 715
Heavy Pck. sows, smooth	655@ 760
Packing sows, rough	640@ 655
Pigs	550@ 600

CATTLE — Receipts 11,000 market steady.

BEEF STEERS

Choice and prime	1050@1175
Medium and good	900@1050
Good and choice	1000@1125
Common and medium	750@950

BUTCHER CATTLE

Heifers	750@ 950
Cows	450@ 800
Bulls	400@ 700

CANNERS AND CUTTERS

Cows and heifers	250@ 450
Canner steers	500@ 700
Veal calves (Light and Handyweight)	800@1000
Feeder steers	600@ 875
Stocker steers	550@ 850
Stocker cows and heifers	350@ 550
Stocker calves	550@ 850

SHEEP — Receipts 11,000, market steady.

Fat lambs	1250@1450
Culls and common	1000@1150
Spring lambs	1500@1725
Yearling wethers	800@ 950
Ewes	600@ 725
Ewes, culls and common	300@ 500
Breeding ewes yearlings	1000@1250

CLEVELAND PRODUCE

BUTTER — Extra 42@43, prints 42@44, firsts 41@42, packing 25@28.
EGGS—Fresh 27½, Ohio firsts 24½, western first 24.
OLEO—Nut 24@25, high grade animal oils 25½@26, lower grades 20@21.
CHEESE—York State 22@23.
POULTRY—Live heavy fowls, per lb. 27@28, roosters 14@14, springers broilers 42, ducks 35@38.
STRAWBERRIES 300@325 crate.
BEANS—Dried navy, per lb. 6½.
CABBAGE 250@375 crate.
POTATOES—New 775@800 barrel.
TOMATOES 650 crate.
ONIONS 150@18 dozen bunches.

Chicago Cash Grain

CHICAGO, June 3.—Wheat opened ⅛ to ⅜ up, corn ⅛ to ¼ up, oats unchanged to ⅛.
Wheat—July 103¾@104, Sept. 105⅞@106, Dec. 107@1⅛.
Corn—July 76⅛, Sept. 76⅞@⅛, Dec. 69.
Oats—July 48¾, Sept. 39¾.

Try a Tribune Class Ad.

ROUND OAK
IRONBILT FURNACE

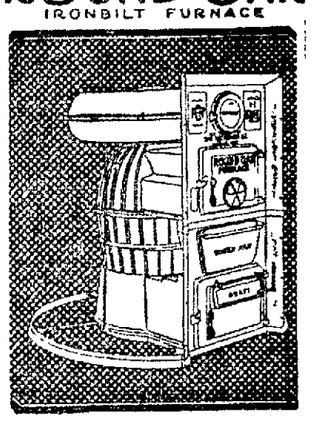

MAKE WARM FRIENDS
We are also wholesale jobbers headquarters for Lamneck Simplified Furnace Fittings.
STEVENSON'S STORE
"Exclusively Round Oak"—"You Know Why"

MY SPECIALTY
"Comfortable Vision"
Otis G. Morse
Optometrist and Optician
Ricketts Bldg. Opp. Court House

NEWSPAPER ARCHIVE®

DAILY MAGAZINE PAGE FOR EVERYBODY

Good Night Stories

By Blanche Silver

Illustrated by Neva Harrison

WHY WILD COLUMBINE CATERS TO BUMBLEBEE.

WILLY BEE settled on a weed next to the wild columbine flower cafe and wondered why the cafe didn't open her doors and invite him in.

"Of course, I'm not quite as large as my cousin, Bumblebee," Willy Bee mused, "but I can carry almost as heavy a load of pollen as he can. I don't see why I shouldn't sip at the columbine wells."

"I agree with you," said Mr. Black Ant, "and I think it's a shame you can't. I just said the other day that if I were you I'd have that cafe closed up. What's the idea of the proprietor choosing her own customers? Why can't she let you and me sip her honey? Just because she thinks it's more stylish to cater to bumblebees and humming-birds, I suppose."

"Maybe the bumblebee family told her that if she did let us in they would stop patronizing her," suggested Willy Bee. "Why, I never wanted anything so badly in my life as I do a sip from her honey well."

"Then, if I were you, I'd get it," snapped Mr. Black Ant, "even if I had to sneak in the back way."

Willy Bee sized up the columbine cafe closely. He couldn't see any back door or even side door. All he could see were the lovely red blossoms of the plant with soft, yellow under-petals.

"Yes, sir," continued Mr. Black Ant, "I'd bite a hole down at the bottom of every blossom and I'd have what I wanted." And turning around he hurried home.

"Bite a hole," mused Willy Bee. Then he flew straight to the bottom of one of the blossom-rooms and bit a hole right through a red petal.

"I'm so sorry you did that," cried the columbine cafe keeper. "There

Willy Bee Sized Up the Columbine Cafe.

are so many other cafes you can visit without putting holes in my blossom walls."

"If you don't want holes chewed in your blossoms open them when you see me coming," buzzed Willy Bee. "I can't see why you don't invite me in."

"Oh, you poor little fellow," the columbine keeper almost laughed. "Why, didn't you know that it takes a much longer tongue than yours to reach down to our honey wells? Did you think it was just because I didn't want you around—didn't like you?

"Of course, I like you all. But my dear little fellow, your tongue is not nearly long enough to sip from my honey wells. Why, if I had my way, I'd have my honey wells right on the very top of my blossoms, so that everyone I know could share my nectar.

"But I can't change things so I have to do the next best thing—share my nectar with the bees and birds that have long tongues. Your cousin, Bumblebee, for instance, and his friends, and the ruby-throated humming-birds, are about the only persons I know whose tongues are long enough to reach into my honey wells. That's why I cater to them—not because I love them best. I'm dreadfully sorry."

"And I'm sorry I bit into your blossom," buzzed Willy Bee. "But I'll know better next time and I'll tell all my bee friends so that they won't be angry with you."

And dusting his feet with pollen to make up for his rudeness, Willy Bee sailed away just as Bumblebee flew into view.

Copyright, 1924, by Newspaper Feature Service, Inc.

WORDS of WISE MEN

Your noblest natures are most credulous.

* * *

Extremes of fortune are true wisdom's test.
And he's of men most wise who bears them best.
—Cumberland.

* * *

Nature never makes excellent things for mean or low uses.

* * *

Public opinion has its natural flux and reflux.

* * *

It is not given to the human intellect to expand itself widely in all directions at once, and to be at the same time gigantic and well-proportioned.

* * *

Truth needs not the foil of rhetoric.

* * *

'Tis vain to quarrel with our destiny.

* * *

Our charity begins at home,
And mostly ends where it begins.
—Horace Smith.

* * *

Honor should be concerned in honor's cause.

* * *

Every man is the maker of his own fortune.

* * *

Education has for its object the formation of character.

MY HUSBAND'S LOVE

Adele Garrison's New Phase of

Revelations of a Wife

Copyright, 1924, by Newspaper Feature Service, Inc.

The Reason Katie's Remorse Rose High.

IF Katie had held up the fabled head of Medusa before my eyes I think my muscles could not have been more incapable of motion than they were for the first few seconds after she had displayed the bundle of costly fur cloaks.

I had expected something so very different. With the memories of the raid upon Mamie's home when the whiskey-still had been discovered, I had jumped to the conclusion, when Katie had told me of the girl's request to "hide things" for her, that Mamie had taken advantage of Katie's gullibility to secrete bottles of contraband beverages in our attic.

That would have been bad enough, I told myself, although with the east end of the island fast becoming a paradise of bootleggers because of its miles of lonely coastline, there was but one chance in a million that even irresponsible Katie would be involved in any such trouble.

But the astonishing contents of the bundle she so dramatically unfolded were potential with grave embarrassment if not danger for all of us. After the first shock of seeing them my thoughts began to travel swiftly from our New York apartment and back again, sorting, classifying and filing the many odd incidents which my acquaintance with Mrs. Marks had brought me.

Something Drastic Required.

The hurried roughness with which "Petey" Marks had smothered his wife's comment upon the gorgeous fur coat which she had worn upon their first visit to our apartment, the quick slamming of her closet door by Mrs. Marks upon a later occasion when I had glimpsed several fur coats within, the dumping upon my bed of an armful of similar garments the day before I left for the farm, when my neighbor had been mistakenly alarmed by the visit of the private detective in search of the Harrison children—all these things pointed to only one sinister interpretation, clarified by the unmistakable deduction that Mamie was a relative of Mrs. Marks, and must be in communication with her.

I had forgotten Katie in my mental travels, but she recalled herself to my mind by the half-tearful, wholly curious question:

"Vot you tink, Missis Graham? Some rotten cabbages someveres—not so?"

I came back from the realm of speculation to the urgent need of doing something drastic at once. The garments must not remain in the house another ten minutes. But what was I to do concerning my knowledge of them? That they were a matter for police action I was almost certain—yet the remembrance of a certain guilelessness in Mrs. Marks's eyes, oddly contrasting with her pronounced flamboyance—made me hesitate in pronouncing final judgment.

"I'm only thinking one thing, now, Katie," I said, sternly. "We must get these things away from here at once. Are there many bundles like these?"

"Two," Katie meekly replied.

"Bring them here," I said shortly. Whatever else might be the outcome of the incident, I meant to impress Katie with the enormity of her action in hiding things for anyone in our house.

"How You Know Dot?"

She obeyed me promptly, hauling out two bundles smaller than the first, each containing one coat, similar to the first, and of equal costliness. Something in Katie's eyes as she looked at them—a sort of rueful wistfulness—made me suddenly say:

"What did Mamie promise you for doing this, Katie?"

She looked at me with startled eyes.

"How you know dot?" she asked.

"Never mind how. Just tell me what she promised you."

Katie considered a second.

"She say," she began reluctantly, "dot eef I keep dem safe, und say notings efer to her mudder or anybody else, she gif me a chance to buy a coat like dees, very sheep."

"Then," I said sternly, "you *did* know what was in these bundles when she brought them over?"

Katie looked wildly about the attic like a trapped thing, then burst into wild tears.

"Oh, I so 'shamed, Missis Graham," she sobbed. "I no mean to tell you dot lie, but it shoost pop out some way."

"Never mind that now, Katie," I commanded. "Tell me exactly what she really said, so that I can determine what to do. Don't you realize, you foolish girl, that these things are probably stolen, and that if they were found here you might have to go to prison, and it would mean very great embarrassment for me, if nothing more serious?"

Katie stopped crying, and straightened herself with dignity.

"I let nodings hurt you for my foolishness, Missis Graham, eef dey put me in prison for vun hundred years," she said passionately.

FEMINISMS -:- -:- *By Annette Bradshaw*

THAT SURPRISING FAD FOR MATCHING ORNAMENTS.

MAZETTE—There, I thought Grandma's old round garnet brooches were just the size! I knew, dear, you wouldn't mind if I used your new cut-steel decorations as models, for not only do I want to be up to the latest decoration fad, but to go it one better with garnets on dress and slippers!

YOUR HEALTH

What "Trichiniasis" Is and the Best First Aids

By ROYAL S. COPELAND, M. D.,
United States Senator from New York,
Former Commissioner of Health, New York City.

DR. COPELAND

RECENTLY one of my correspondents scolded me because I gave her too brief a reply to her question about trichiniasis. She inquires particularly about the symptoms and relief of this uncomfortable and serious ailment.

A tiny worm, called the "trichina spiralis," is found in the flesh of the pig. The pork from infected animals may be served on the table in the form of a roast or chops. It may be made into sausages. No matter how it is presented, unless the infected meat is thoroughly cooked, it carries danger to the human being eating it.

The flesh that contains the trichinae is digested, but the living worm finds its way into the intestine. The worm breaks into the wall of the intestine and eventually gets into the blood. Then it penetrates the muscles, where, of all places, it thrives best.

There are two sets of symptoms. The first group appears early and is caused by the damage to the intestinal wall by the worms.

Pain in the pit of the stomach or the abdomen is noticed first. The appetite fails. Sickness at the stomach and even vomiting may result. If the intestine becomes very much irritated diarrhoea is noted, together with more or less fever. A severe infection results in symptoms much like cholera morbus.

The second group of symptoms is due to involvement of the muscles. Just what will happen now depends on what particular muscles are attacked.

If the muscles of the face, neck and throat are involved it may become difficult to chew and to swallow. If the breathing muscles are the ones to suffer, breathing may be difficult and impossible perhaps.

Should a number of persons become infected from food eaten at a banquet or feast, it may be suspected that they are suffering from typhoid fever. The presence of the worm in the stool will determine the exact nature of the disturbance.

The authorities consider the most important symptoms indicating trichiniasis to be shortness of breath, pains in the muscles, swelling of the skin over the face, the sore muscles and swelling of the face, especially about the eyes.

In the treatment, the very first thing to do is to empty the bowels, to make sure no more of the worms can get into the tissues of the body. Castor oil or milk of magnesia should be taken and repeated if necessary to empty the bowels very thoroughly. Sometimes turpentine and thymol are added to the castor oil by your doctor.

Whenever you have the slightest doubt about the food you are preparing, cook it thoroughly. Certainly trichiniasis can be prevented by proper cooking of the meat.

Answers to Health Questions

R. G. Q.—Can the size of a large nose be reduced by a surgical operation?

2.—Is this dangerous?

3.—What would be the approximate cost?

4.—Whom shall I consult about this?

A.—Yes.

2.—No, it is not dangerous.

3.—The cost of such an operation would depend entirely on who performed it and where it was performed.

4.—Consult any good surgeon or hospital clinic.

* * *

E. V. M. Q.—My face is rough and scaly. I have used sulphur soap and lemon soap with no results. What would you advise me to do to remedy this condition?

A.—Use castile soap on the face, and be sure to dry it thoroughly. At night apply cold cream to the face. This will help to improve this condition.

Copyright, 1924, by Newspaper Feature Service, Inc.

WINIFRED BLACK *WRITES ABOUT* One Misunderstood Man

Copyright, 1924, by Newspaper Feature Service, Inc.

Winifred Black

THE man's married, or was awhile ago—quite a while ago, to be plain about it.

And he fell in love with a little girl from the country, or so he said—to the girl.

She was not quite eighteen when she met him, rather a plain little thing, but generous and warm-hearted, rather bright, too, and very ambitious. And the man had influence and a little money, and the little country girl thought it was too wonderful when he stopped at her desk and spoke to her one day.

And the next day or so he brought her a bunch of violets and after that she went to luncheon with him, and it wasn't long before he told her that his wife was a fine woman in her way—but she didn't understand him—oh, not at all!

And there were two children—that was quite a shock to the Little Girl. She thought of the Man as a kind of troubadour in a velvet cloak and a hat with plumes, don't you know, and somehow children didn't fit in, but after all, there they were.

"Silver Dawns" Again and Again

So she was sorry for them. How could she help it when they had such a dull, uninteresting mother, and she told the Man she would follow him throughout the world, wife or no wife, children or no children. She didn't care for the conventionalities—not at all!

No, they would just join hands, she and the Man, and roam and roam, and have purple dusks and silver dawns and that sort of thing, forever and forever.

And the Man's wife found out about the Little Girl and was absurdly upset. She cried, if you can believe it, actually cried! And the Man had to send her and her children away. The Wife was ill and the Man didn't give her any money for her children or herself, and she had to take her children and go to a different city and do the best she could for herself and her little boy and girl.

And the Man went abroad with the little country girl, but the purple sunsets and the silver dawns, or whatever they were, didn't seem to last, and the man came home and left the little girl alone somewhere quite friendless and rather unhappy.

The Man said it was all a mistake. It was a pity, of course, but he couldn't keep on with it, and when the Little Girl found that she was the fourth or fifth girl who had been to look for silver dawns and purple sunsets with the misunderstood man, she thought it was a mistake, too, so she took up her broken life and mended it as best she could.

Some say she had a little boy of her own with her by that time. The Misunderstood Man would have loved to help her about the little boy, they say, but somehow he couldn't manage it—golf sticks were so high, don't you know, and when gasoline went up—my dear!

And there was another girl and another and another, all looking for purple sunsets and silver dawns with the Man Who Was Misunderstood.

And the Man's wife brought up her children as best she could, and took care of them in illness and in health, and took them to the dentist's and to the doctor, and sent them to school and was proud of them and worried about them alone.

And then there was a new girl, quite a nice girl, too, with ideals and ambitions, and she heard about the purple sunsets and the silver dawns. And she said she'd just love to go and help to hunt them with the poor misunderstood man whose little son had died three thousand miles away without one word from him, and whose little daughter had stepped into the mysterious path of marriage without one offer of advice or help from him.

"Mean" or Very Wise?

The Man who had deserted his own flesh and blood as a roaming dog would hardly do—not if the dog was of good breed—begged the girl to marry him.

And she didn't care—the new girl—not a jot. She loved the Man, she said, and love was all, quite all.

And she wants to marry the Misunderstood Man. And now what do you think?—the Man's wife won't divorce him.

She says the Man is fifty-five years old and ought to be able to get along the rest of the time as he has for the last half-score years, and she has made her own life and her own friends and she would like to let well enough alone and take some peace and comfort the rest of the time without dragging her sorrow and her humiliation into the court.

Besides, she says she's sorry for the Newest Girl, she couldn't bear to see her make the dreadful mistake of marrying the Misunderstood Man. She's been married to him herself and she knows.

And the girl knows all about it—every bit, and she thinks the Man's wife is too mean for words—what do you think about it?

FAMOUS "FIRSTS"

Brief Stories of the Men and Women Who Led the Way

By MARK STUYVESANT

The Pioneer Oil-Well Discoverer of the U. S. A.

WHEN Colonel Edwin L. Drake struck oil on August 28, 1859, in Titusville, Pa., he inaugurated one of the world's greatest industries and made a gift to mankind whose possibilities are still incalculable.

The use of oil as an illuminating fluid may be said to have begun with Drake's well. Its use for the propulsion of automobiles and steamships was, of course, far in the future of 1859.

Petroleum had been known for hundreds of years, but no real use had been found for it. It oozed out of the ground or floated on the surface of ponds, offering untold wealth to the farmers, who considered it merely a poisonous pest.

The Indians had used it to rub on their bodies, and quacks bottled the stuff and offered it as Seneca Oil, Indian Oil or under some other curious name, as a cure for rheumatism.

Samuel M. Kier, in 1848, took some of the stuff and distilled it and produced a fluid that would burn in a lamp, but it gave forth a horrible odor. He put it on the market as Carbon Oil at a dollar and a half a gallon.

In 1846, Dr. Abraham Gesner, experimenting with oil, produced an oil that he called kerosene and organized a company to put it on the market. This did not possess the dreadful smell of the carbon oil, and it sold readily, to some extent displacing whale oil.

The demand grew beyond the supply, and Dr. Silliman, of Yale, was hired to conduct experiments to determine whether there was any relationship between coal oil and petroleum. He conducted his experiments on Oil Creek, in Pennsylvania, and succeeded in producing a good grade of kerosene by refining petroleum.

Business men were alert. They realized that if enough petroleum could be secured it would light the world. At that time coal gas had been invented and was being used to a limited extent, but it was practical only in large cities.

A company was organized to try the experiment of boring into the ground in hope of finding a well of petroleum. Edwin L. Drake, who was called Colonel, though he had never been a soldier, but who had been employed as a railroad conductor, was appointed to superintend the work.

He began boring and progressed at the rate of three feet a day. The company got discouraged and abandoned the job, but Drake borrowed money and kept on himself. Oil was struck after he had been at work about six months. He had fortunately located in the centre of a rich deposit. It seeped gently into his well and produced at the rate of about twenty barrels a day for several years.

The first oil rush started immediately. The population of Titusville went from a few hundred to 15,000

Col. Drake Struck Oil.

in a few months. Wells were sunk on all sides, and many of them produced. The Drake well finally petered out, and Drake left the oil regions with only about $16,000, which he soon lost.

When Drake was in dire poverty the Legislature of Pennsylvania voted him a pension of $1,500 a year in gratitude for the vast wealth he had discovered within the borders of the State.

Out of crude oil have been produced as many as two hundred different things, including machine oil, kerosene, gasoline, benzine, vaseline, candles, chewing gum, lampblack, salves and other valuable products.

Advice to Girls

By ANNIE LAURIE

DEAR ANNIE LAURIE:

I am a girl just sixteen years old. I am engaged to be married to a young man, aged twenty. Both of our parents know it and have given their consent. Everyone else opposes it, though. They say we are too young and that we ought to wait for a year.

What shall we do? BETTY.

BETTY: You are very young, aren't you? Under ordinary circumstances I should tell you to wait at least two or three years longer before you marry. But if both your parents approve, I shall not disapprove—for parents always know best, Betty.

Diary of a Fashion Model

By GRACE THORNCLIFFE

She Chats About a Smart Crepe Dinner Gown.

OCCASIONALLY Madame plans a small exhibition showing of gowns simply as a surprise for her choice clients.

This is quite apart from her large showings at the beginning of the various seasons, for which she sends out engraved invitations.

"I want to have an unusual little exhibit of models all in putty tone," she announced to us today.

"We have so many things—wraps and linen frocks and afternoon and evening gowns in that smart tone," Madame continued, "that I feel sure an exhibit of them would be interesting."

"Let me see how we shall arrange it," Madame said half to herself, with her head on one side.

She was back in the manikins room chatting with us, as she often does when she wants to enlist our suggestions.

"Don't you think it would be effective to have us all strolling about at the same time instead of coming in singly, as we do in the big openings?" Gaby suggested.

"Why I think that's a capital idea," Madame returned enthusiastically.

"I shall send notes inviting about twenty-five of my best clients to tea in the salon," she continued.

"And if at least twenty of them don't order putty-colored gowns before they leave here, it won't be because we didn't model them to the best of our ability," I added.

Madame laughed, and said we would have to decide among ourselves which of us should wear which frock among the putty-colored ones that fitted us.

"I'll have to wear the putty-handkerchief linen that was fitted on me last week," Gaby returned. "Most of the putty frocks were fitted on the other girls."

"I bid for the crepe that was just finished this morning and fits me to a T," I said.

The girls hadn't seen it, so I donned it immediately for their inspection.

It was plain, putty crepe, and lace of the identical shade formed the little fitted yoke and described an unusual zig-zag flounce about the skirt.

The only touch of color appeared in a rose posed at the side.

"That is stunning," Gaby said. "I'm afraid there will be more orders for it than for the linen I plan to wear."

"Nonsense," I returned.

Each of the girls began consulting the wardrobe mistress about the frock in which they should appear, for there was much good-natured rivalry among us as to whose model would be best liked.

Note the Novel Use of Lace in the Same Putty-Colored Shade as the Crepe Foundation.

Tomorrow's HOROSCOPE

By Genevieve Kemble

WEDNESDAY, JUNE 4.

According to this day's planetary operations, there is likely to be annoyance or anxiety. This may be originated by the influence of Mars in evil transit with the moon, meeting to irritability, rashness and ill-governed action, which should be held in control.

Those whose birthday it is have a forecast of an anxious and disagreeable year, unless they keep tongue and temper under firm control and refrain from rash and impetuous conduct.

A child born on this day may be disposed to be rash—a disposition which will lead to trouble unless subjected to early discipline.

HOME-MAKING HELPS

"Everything About the House Helps to Make the Home"

By WANDA BARTON

How to Prepare the House for the Summer Vacation.

WE are frequently told that a vacation is purely an attitude of mind, and to those who cannot manage a more material outing, this truth is a great comfort. Certainly when we dress up the home in Summer trappings and get into our own Summer togs, we do feel a sort of revival of spirit and if the pleasure of a garden be added, we may well begin to count our blessings.

This fixing the house for the Summer season is not very expensive considering that we are doing it to save all the work indoors that we can. We practically move out onto a porch if we own a porch.

We should begin operations by lifting all our rugs except the bedroom hand-woven one, and having them cleaned and stored for the Summer. All heavy draperies come down and are likewise cleaned and put away. Windows are cleaned and screens put in, fixtures and pictures are covered with gray net and under the green window shades gray net sash curtains may be placed. The furniture should be slipped and the sofa pillows bagged to match. Silver is cleaned and all pieces, after cleaning, are lightly smeared with grease. Then they are papered, bagged and set away on a closet shelf. Ornaments and other articles not really needed may follow suit. Books may be wiped and drawn forward on the shelves to leave an air space behind them. Pieces of charcoal should then be put on the shelves. Before closing the doors of the bookcase a dark-gray tissue paper covering may be placed over them.

Closets and desks have probably all been set in order during the cleaning season. Articles in the kitchen and dining-room not in use may be treated in the same way. The cellar is an important point to consider and should be well timed after its cleaning. Furnace pipes should be taken down.

Now we may turn our attention "porchward." Wise persons who plan to make practical use of their porches have them painted with a fresh coat of waterproof varnish before the season begins. The furniture also, after a fresh coat of paint, comes in for the varnish. Porch linens, so-called, are dainty, but they have to be laundered and so we shall conduct a work-saving Summer campaign for ourselves by using straw or oilcloth mats. One housewife goes a step further and has bought a case of wooden service plates with scalloped edges, paper cups, napkins and small plates for ice-cream service. Also at the "five-and-ten" she has laid in a supply of near-silver forks and spoons that look like the real thing and are guaranteed to wear at least one season.

Two tea-wagons sounds extravagant, but when we note that one is electrified and the other is a three-tray server, we bow to the wisdom of the owner, for both wagons are silent helpers. A small, home-made porch buffet, painted to look exactly like a part of the house, holds all the things needed for the table service. No one worries about leaving it outdoors, for it is too cheap to attract even a covetous thought.

Floor jars for cut flowers may be picked up for very little at shops away from fashionable centres, in pottery of neutral tints preferably, and they are lovely when filled. Water may be procured from the hose-tap, which saves carrying the jars in the house to fill.

Copyright, 1924, by Newspaper Feature Service, Inc.

NewspaperARCHIVE®